

FENEX CORP M.D., INC

OVERSIZED FIXED & FLOOD WINDOW

LARGE & SMALL MISSILE IMPACT RESISTANT
(MISSILE LEVEL D)

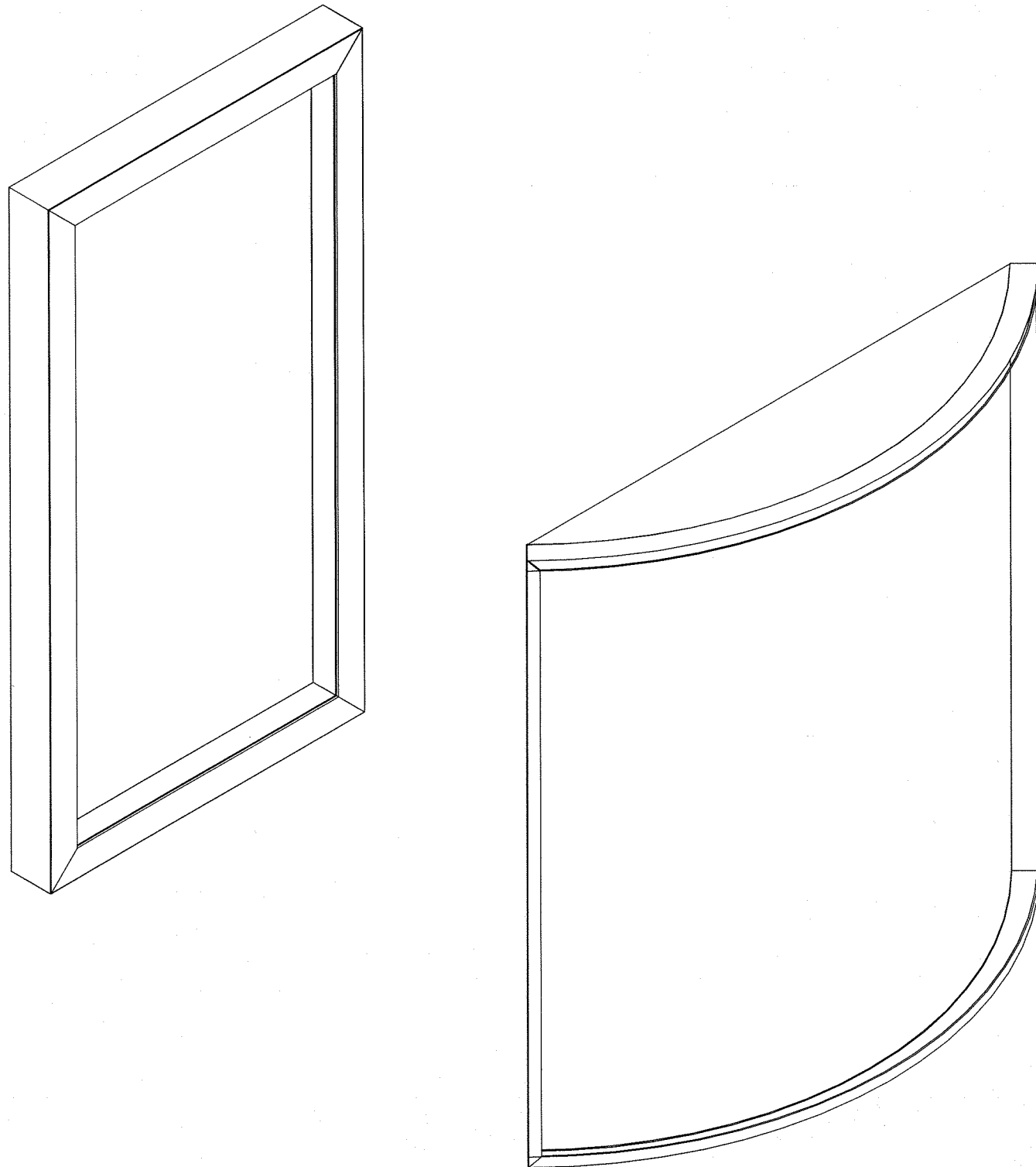

GENERAL NOTES:

- THIS SYSTEM DESCRIBED HEREIN HAS BEEN DESIGNED AND TESTED IN ACCORDANCE WITH THE FLORIDA BUILDING CODE SIXTH EDITION (2017) PER
 - ASTM E330-14, E331-00, E283-04, E1886-13a, E1996-14
 - TAS 201 / 202 / 203
 - AAMA 101-97
 - AAMA 501
 - ANSI Z97.1

FOR USE WITHIN AND OUTSIDE THE HIGH VELOCITY HURRICANE ZONE (HVHZ). AS QUALIFIED IN TEST REPORT #17-7048 BY FENESTRATION TESTING LABORATORY, INC.
- DESIGN PRESSURES NOTED HEREIN ARE BASED ON MAXIMUM TESTED PRESSURES DIVIDED BY A 1.5 SAFETY FACTOR.
- UNITS GLAZED WITH 1" LAMINATED GLASS (HEAT STRENGTHENED) ARE LARGE MISSILE IMPACT RESISTANT AND DO NOT REQUIRE IMPACT RESISTANT SHUTTERS.
- NO 33-1/3% INCREASE IN ALLOWABLE STRESS HAS BEEN USED IN THE DESIGN OF THIS SYSTEM. WIND LOAD DURATION FACTOR $C_d=1.6$ HAS BEEN USED FOR WOOD ANCHOR DESIGN.
- THE ARCHITECT/ENGINEER OF RECORD FOR THE PROJECT SUPERSTRUCTURE WITH WHICH THIS DESIGN IS USED SHALL BE RESPONSIBLE FOR THE INTEGRITY OF ALL SUPPORTING SURFACES TO THIS DESIGN WHICH SHALL BE COORDINATED BY THE PERMITTING CONTRACTOR. WOOD BUCKS (BY OTHERS) SHALL BE ANCHORED PROPERLY TO TRANSFER LOADS TO THE EXISTING STRUCTURE.
- THE SYSTEM DETAILED HEREIN IS GENERIC AND DOES NOT PROVIDE INFORMATION FOR A SPECIFIC SITE. FOR SITE CONDITIONS DIFFERENT FROM THE CONDITIONS DETAILED HEREIN, A LICENSED ENGINEER OR REGISTERED ARCHITECT SHALL PREPARE SITE SPECIFIC DOCUMENTS FOR USE IN CONJUNCTION WITH THIS DOCUMENT.
- ALL CONCRETE ANCHORS SPECIFIED HEREIN REFER TO 1/2"Ø POWERS WEDGE BOLTS. FASTENED TO 8" MIN. THICK 3,000 PSI MIN. NON-CRACKED CONCRETE (BY OTHERS) INSTALL ALL CONCRETE ANCHORS PER MANUFACTURER'S RECOMMENDATIONS.
- ALL FASTENERS INTO METAL SUBSTRATES TO BE 1/2"Ø F TYPE MACHINE BOLTS (GRADE 2 MIN.) UNLESS NOTED OTHERWISE. FASTENERS SHALL BE CADMIUM-PLATED OR OTHERWISE CORROSION-RESISTANT MATERIAL AND SHALL COMPLY WITH "SPECIFICATIONS FOR ALUMINUM STRUCTURES" SECTION J.3.7.2 BY THE ALUMINUM ASSOCIATION, INC., & ANY APPLICABLE FEDERAL, STATE, AND/OR LOCAL CODES.
- ALL FASTENERS INTO WOOD SUBSTRATES TO BE 1/2"Ø LAG SCREWS. FASTENED TO No. 2 SOUTHERN YELLOW PINE (S.G. = 0.55 MIN.) IN DRY CONDITIONS.
- ALL EXTRUSIONS SHALL BE STEEL A36 ALLOY AND TEMPER, OR 6061-T6 ALUMINUM.
- GLAZING ILLUSTRATED HEREIN UTILIZES SENTRYGLAS INTERLAYER BY KURARAY AMERICA INC. (NOA# 14-0916.11)
- THE CONTRACTOR IS RESPONSIBLE TO ISOLATE ALL MEMBERS FROM DISSIMILAR MATERIALS TO PREVENT ELECTROLYSIS.
- ENGINEER SEAL AFFIXED HERE TO VALIDATES STRUCTURAL DESIGN AS SHOWN ONLY. USE OF THIS SPECIFICATION BY CONTRACTOR, et. al. INDEMNIFIES & SAVES HARMLESS THIS ENGINEER FOR ALL COST & DAMAGES INCLUDING LEGAL FEES & APPELLATE FEES RESULTING FROM MATERIAL FABRICATION, SYSTEM ERECTION, & CONSTRUCTION PRACTICES BEYOND THAT WHICH IS CALLED FOR BY LOCAL, STATE, & FEDERAL CODES & FROM DEVIATIONS OF THIS PLAN.
- EXCEPT AS EXPRESSLY PROVIDED HEREIN, NO ADDITIONAL CERTIFICATIONS OR AFFIRMATIONS ARE INTENDED.
- ALTERATIONS, ADDITIONS, OR OTHER MARKINGS TO THIS DOCUMENT ARE NOT PERMITTED AND INVALIDATE THIS CERTIFICATION.
- PRODUCT SHALL BE PERMANENTLY LABELED WITH A MINIMUM OF ONE LABEL PER SYSTEM CONTAINING THE FOLLOWING:
FENEX CORP M.D., INC.
601 SW. 66TH TERRACE
PEMBROKE PINES, FL 33023
TAS 201/202/203
APPROVED BY FLORIDA BUILDING COMMISSION
FLORIDA PRODUCT APPROVAL NUMBER
- FLOOD TESTING PROGRAM PER TARGET LOADS GIVEN IN FEMA 93 AND ASCE 7-10 / ASCE 7-24 AND BASED IN PART ON ANSI/FM2510 FLOOD ABATEMENT EQUIPMENT STANDARD. UNDER SEPARATE APPROVAL.

SHEET INDEX

# SHEET	DESCRIPTION
1	COVER SHEET
2-3	ANCHOR SCHEDULE
4-11	DETAILS
12-13	LOADING TABLES & GLASS TYPES
14-19	FRAME ASSEMBLY
20	PART LIST
20	TOTAL

FL#20700.2

FRANK L. BENNARDO, P.E.
PE# 0018549

12/18/2017

STATE OF FLORIDA

ENGINEERING EXPRESS
CORPORATE OFFICE:
160 SW 12th AVE, SUITE 106
DEERFIELD BEACH, FL 33442
P: (954) 354-0680 F: (954) 354-0443
E: HELLO@ENGINEERINGEXPRESS.COM
CERT OF AUTH #9885

FENEX CORP M.D., INC.
601 SW. 66TH TERRACE
PEMBROKE PINES, FL 33023
(954) 638-5608

OVERSIZED FIXED & FLOOD WINDOW
FL#20700.2

FLORIDA BUILDING CODE SIXTH EDITION (2017)

REMARKS	DRWN	CHKD	DATE
INIT ISSUE	JMP	AJP	10/20/17

THIS DOCUMENT IS THE PROPERTY OF ENGINEERING EXPRESS, AND SHALL NOT BE REPRODUCED IN WHOLE OR PART WITHOUT WRITTEN CONSENT OF ENGINEERING EXPRESS. ALTERATIONS, ADDITIONS, OR CHANGES TO THIS DOCUMENT ARE NOT PERMITTED AND INVALIDATE OUR CERTIFICATION.

COPYRIGHT ENGINEERING EXPRESS®

16-3457

SCALE: NTS UNLESS NOTED

1
OF 20

V:\Projects\16-3457 Oversized fixed window stainless steel\2017 FBC\Submittal Docs 12-18-17\16-3457-Dwg-FL20700.2.dwg

12/18/2017 - 10:36pm zachr

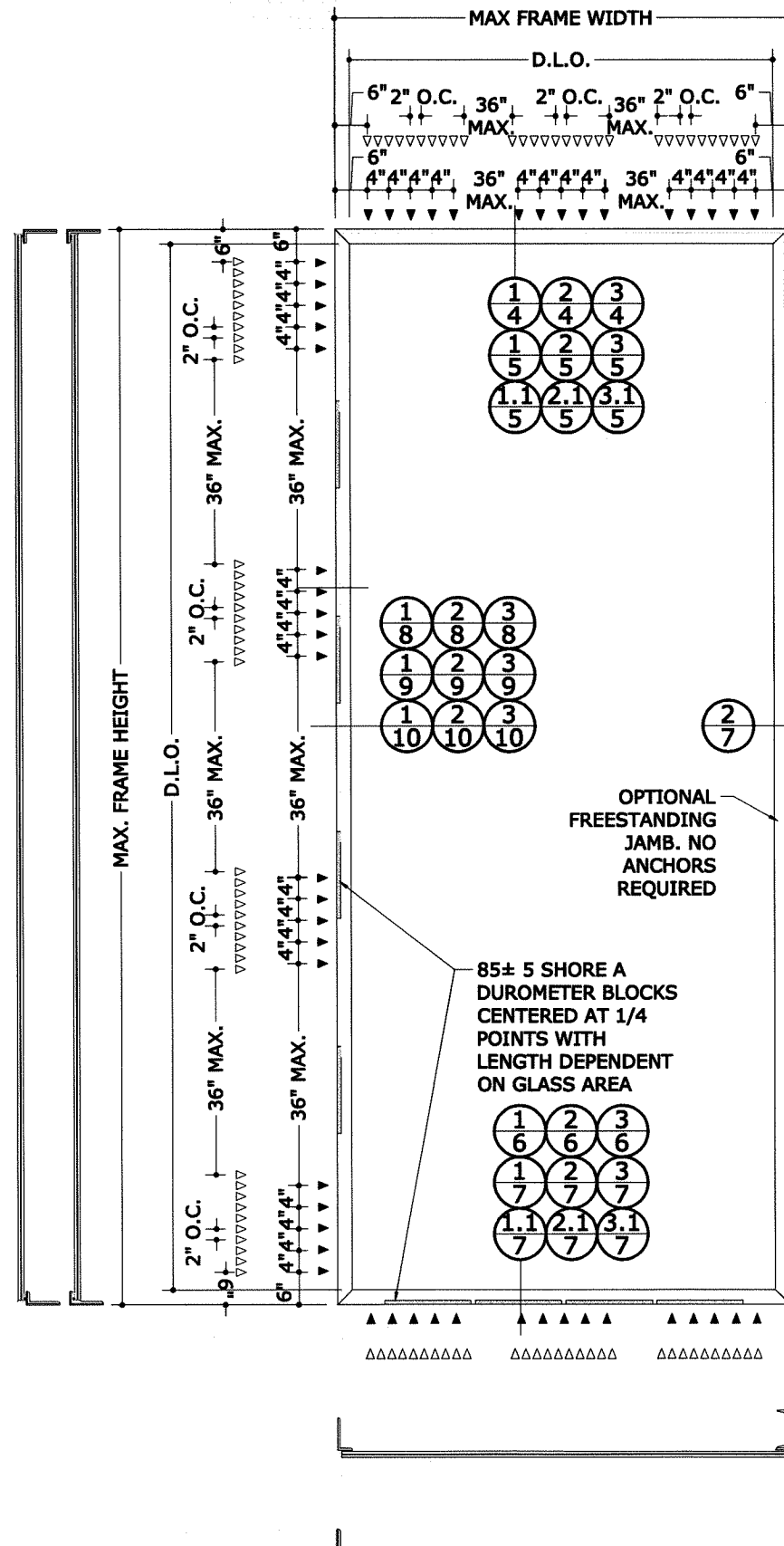
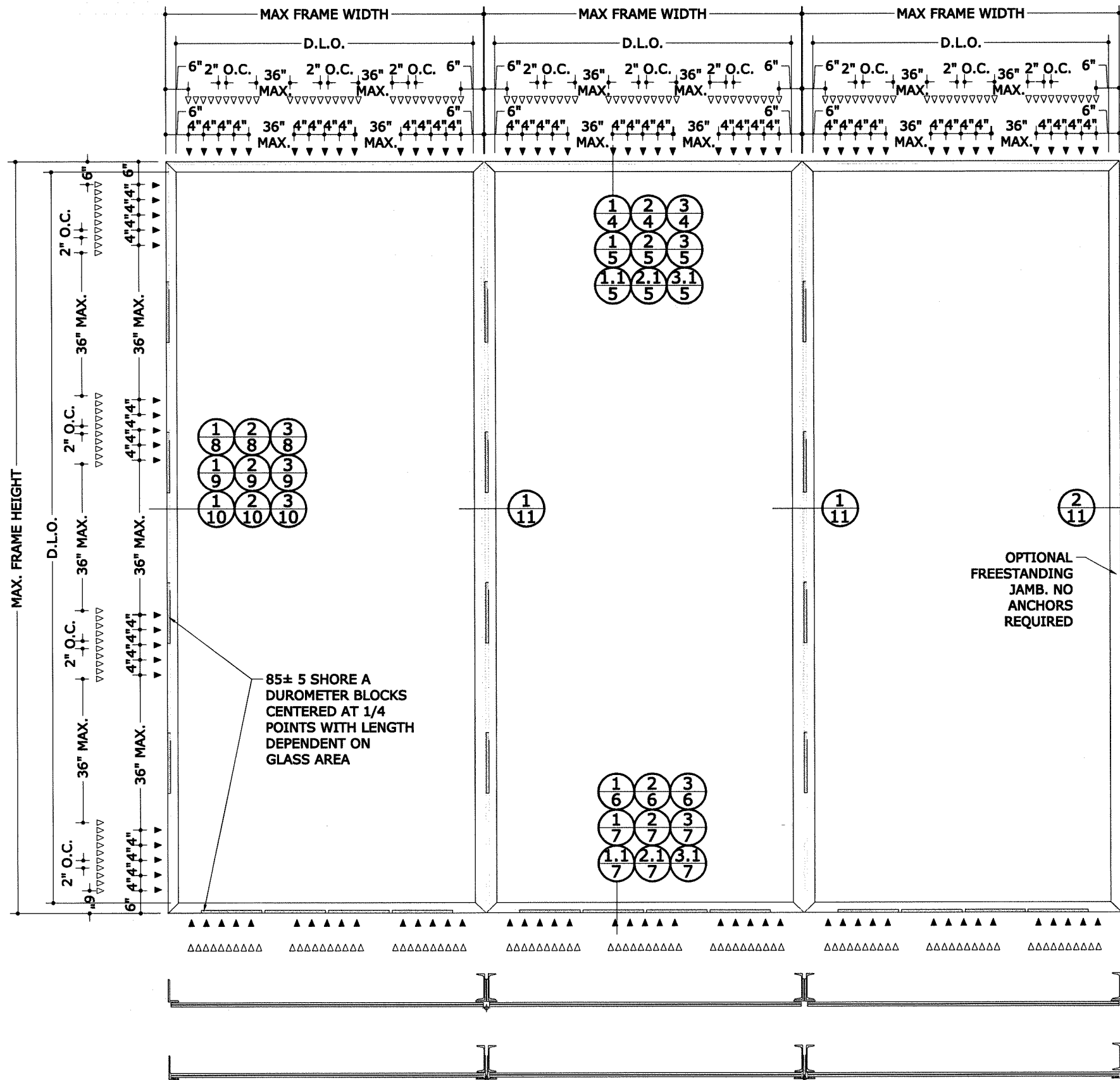

FIXED WINDOW SECTION VIEW

FIXED WINDOW SECTION VIEW

ANCHOR SCHEDULE				
HOST STRUCTURE	ANCHOR	MIN. EMBEDMENT	EDGE DISTANCE	ANCHOR SPACING
▼ 3KSI MIN. CONCRETE	1/2" POWERS WEDGE BOLT	3"	3 1/2"	REFER TO ELEVATIONS
1/4" MIN. A36 STEEL	1/2" F TYPE MACHINE BOLT (GRADE 2 MIN.)	5 PITCHES PASS THE THREAD PLANE	1 1/2"	
1/4" MIN. 6063-T6 ALUM.	1/2" F TYPE MACHINE BOLT (GRADE 2 MIN.)	5 PITCHES PASS THE THREAD PLANE	1 1/2"	
▽ G=0.55 MIN. WOOD	1/2" LAG SCREW	2"	3"	

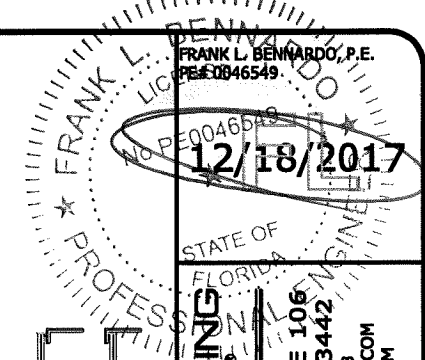

ENGINEERING EXPRESS
 CORPORATE OFFICE:
 160 SW 12th AVE, SUITE 106
 DEERFIELD BEACH, FL 33442
 P: (954) 354-0660 F: (954) 354-0443
 E: HELLO@ENGINEERINGEXPRESS.COM
 ENGINEERINGEXPRESS.COM
 CERT OF AUTH #9885

FENEX CORP M.D., INC.
 601 SW. 66TH TERRACE
 PEMBROKE PINES, FL 33023
 (954) 638-5608
 OVERSIZED FIXED & FLOOD WINDOW
 FL#20700.2
 FLORIDA BUILDING CODE SIXTH EDITION (2017)

REMARKS	DRWN	CHKD	DATE
INIT ISSUE	JMP	AJP	10/20/17

THIS DOCUMENT IS THE PROPERTY OF ENGINEERING EXPRESS, AND SHALL NOT BE REPRODUCED IN WHOLE OR PART WITHOUT WRITTEN CONSENT OF ENGINEERING EXPRESS. ALTERATIONS, ADDITIONS, OR OTHER MARKINGS TO THIS DOCUMENT ARE NOT PERMITTED AND INVALIDATE OUR CERTIFICATION.

COPYRIGHT ENGINEERING EXPRESS®
16-3457
 SCALE: NTS UNLESS NOTED
 20
2

12/18/2017 - 10:36pm zachr V:\Projects\16-3457 Oversized fixed window stainless steel\2017 FBC\Submittal Docs\12-18-17\16-3457-Dwg-FL20700.2.dwg

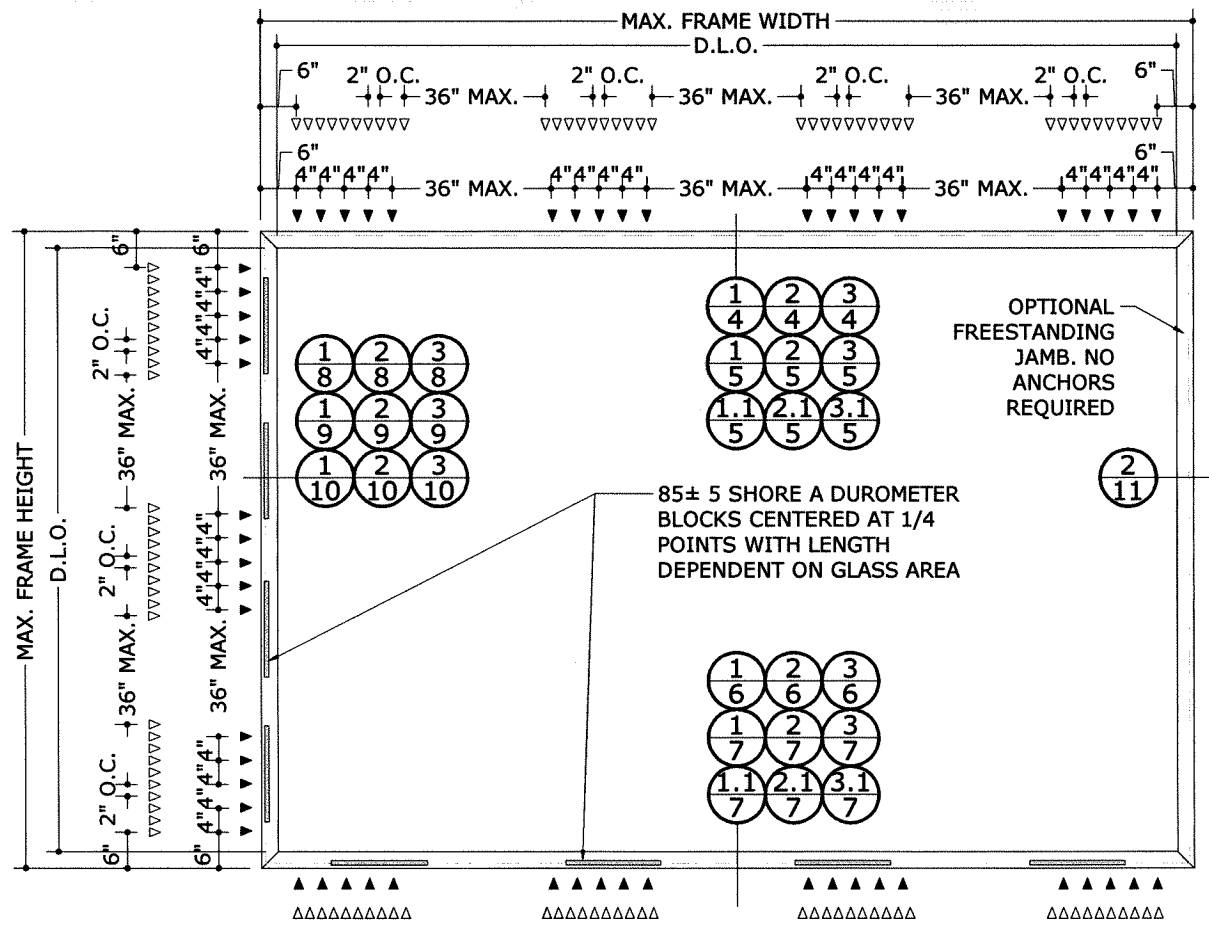

NOTE:
MINIMUM RADIUS 110"

FIXED WINDOW SECTION VIEW

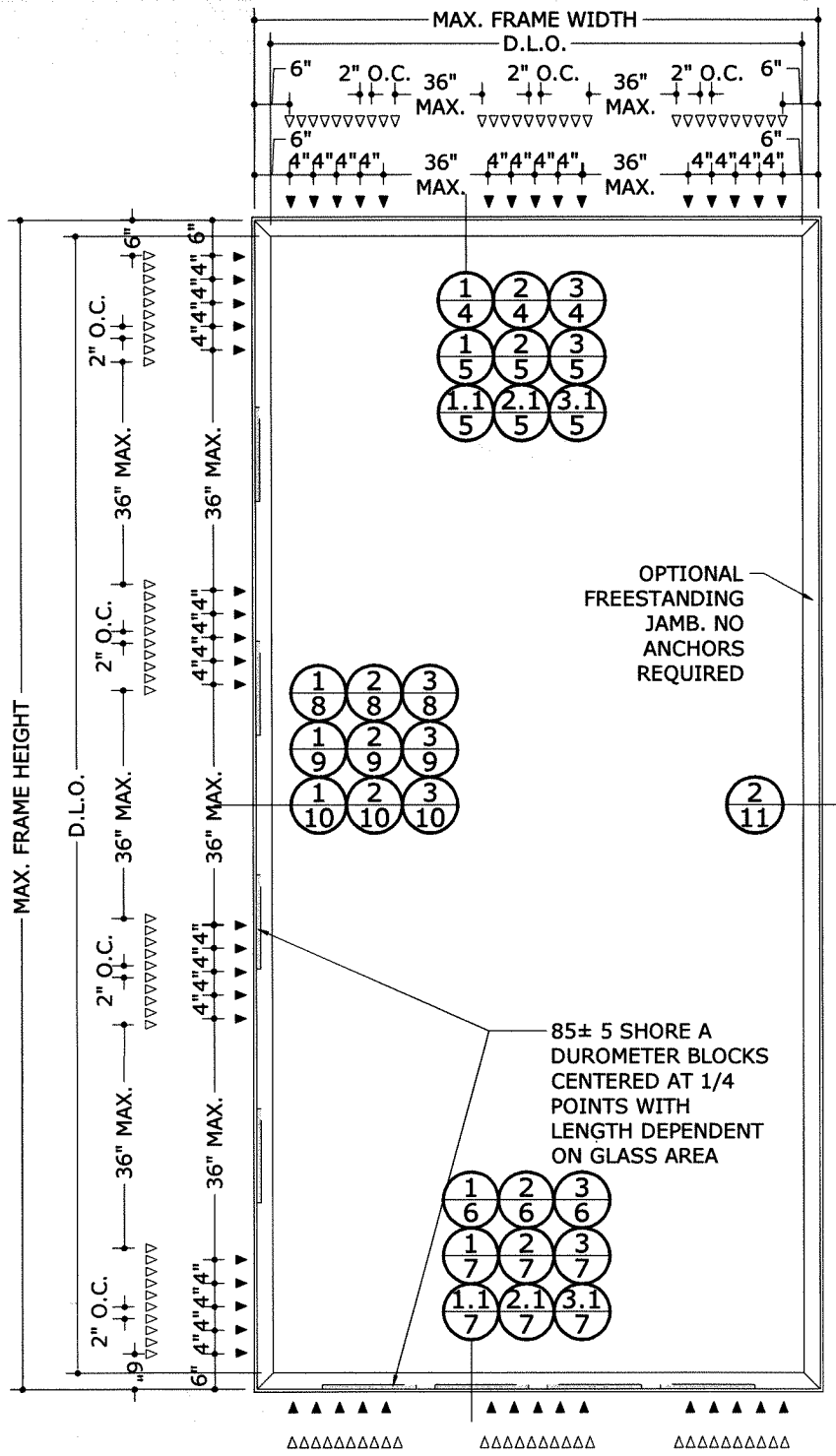

NOTE:
MINIMUM RADIUS 110"

FIXED WINDOW SECTION VIEW

ANCHOR SCHEDULE				
HOST STRUCTURE	ANCHOR	MIN. EMBEDMENT	EDGE DISTANCE	ANCHOR SPACING
3 KSI MIN. CONCRETE	1/2" POWERS WEDGE BOLT	3"	3 1/2"	REFER TO ELEVATIONS
1/4" MIN. A36 STEEL	1/2" F TYPE MACHINE BOLT (GRADE 2 MIN.)	5 PITCHES PASS THE THREAD PLANE	1 1/2"	
1/4" MIN. 6063-T6 ALUM.	1/2" F TYPE MACHINE BOLT (GRADE 2 MIN.)	5 PITCHES PASS THE THREAD PLANE	1 1/2"	
G=0.55 MIN. WOOD	1/2" LAG SCREW	2"	3"	

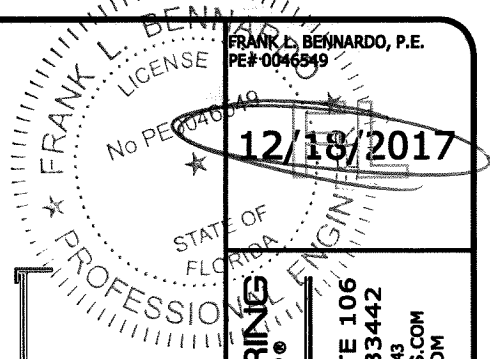

ENGINEERING EXPRESS
 CORPORATE OFFICE:
 160 SW 12th AVE, SUITE 106
 DEERFIELD BEACH, FL 33442
 P: (954) 354-0660 F: (954) 354-0443
 E: HELLO@ENGINEERINGEXPRESS.COM
 ENGINEERINGEXPRESS.COM
 CERT OF AUTH #9885

FENEX CORP M.D., INC.
 601 SW. 66TH TERRACE
 PEMBROKE PINES, FL 33023
 (954) 638-5608
 OVERSIZED FIXED & FLOOD WINDOW
 FL#20700.2
 FLORIDA BUILDING CODE SIXTH EDITION (2017)

REMARKS	DRWN	CHKD	DATE
INIT ISSUE	JMP	AJP	10/20/17

THIS DOCUMENT IS THE PROPERTY OF ENGINEERING EXPRESS, AND SHALL NOT BE REPRODUCED IN WHOLE OR PART WITHOUT WRITTEN CONSENT OF ENGINEERING EXPRESS. ALTERATIONS, ADDITIONS, OR OTHER MARKINGS TO THIS DOCUMENT ARE NOT PERMITTED AND INVALIDATE OUR CERTIFICATION.

COPYRIGHT ENGINEERING EXPRESS®
16-3457
 SCALE: NTS UNLESS NOTED
 OF 20
3

V:\Projects\16-3457 Oversized fixed window stainless steel\2017 FBC\Submittal Docs 12-18-17\16-3457-Dwg-FL20700.2.dwg

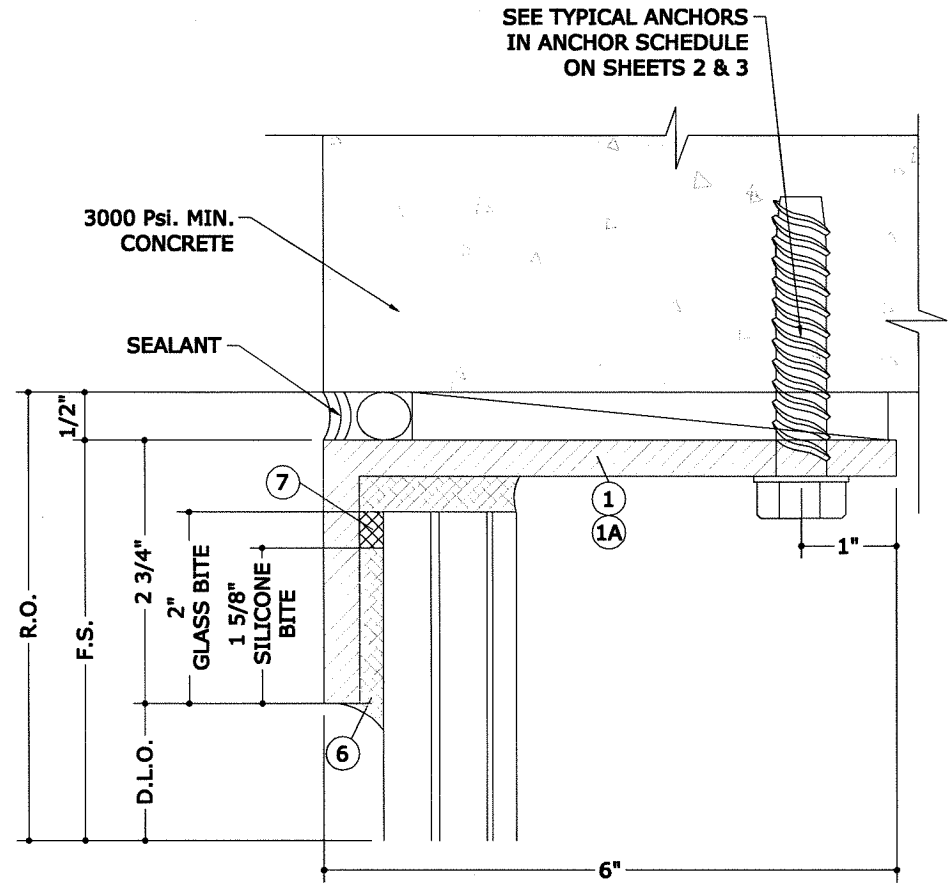

1 HEAD DETAIL
4 6" = 1'-0"

NOTE: DISSIMILAR METALS MUST BE PROPERLY ISOLATED TO PREVENT ELECTROLYSIS.

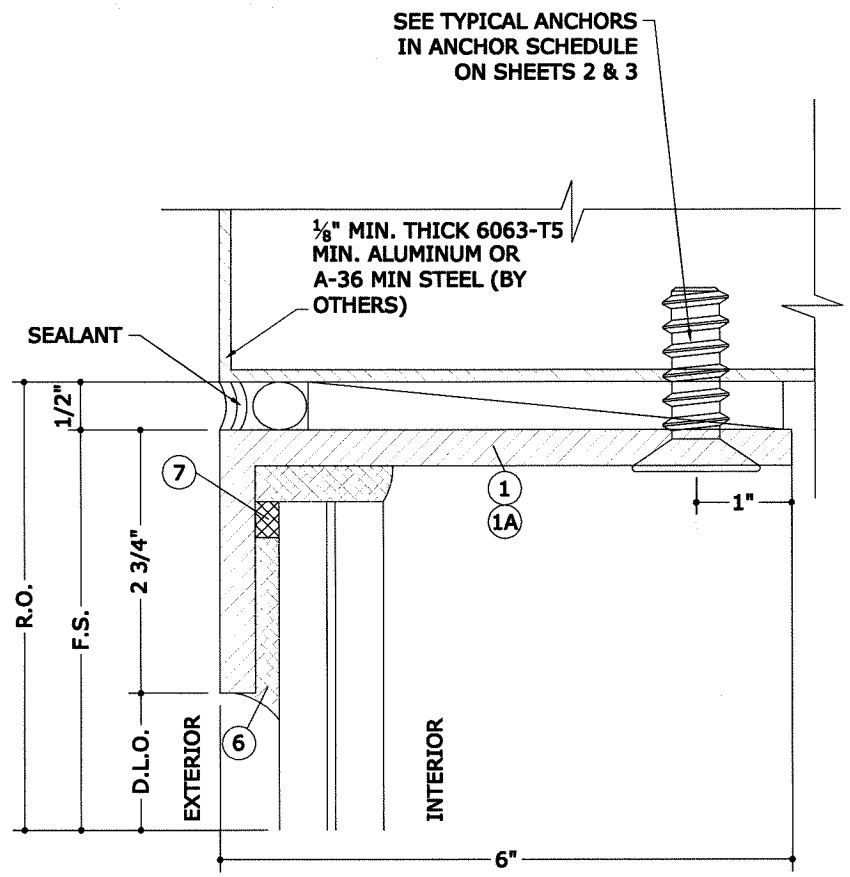

2 HEAD DETAIL
4 6" = 1'-0"

NOTE: ALL WATERPROFING REQUIREMENTS ARE NOT INCLUDED IN THIS CERTIFICATION

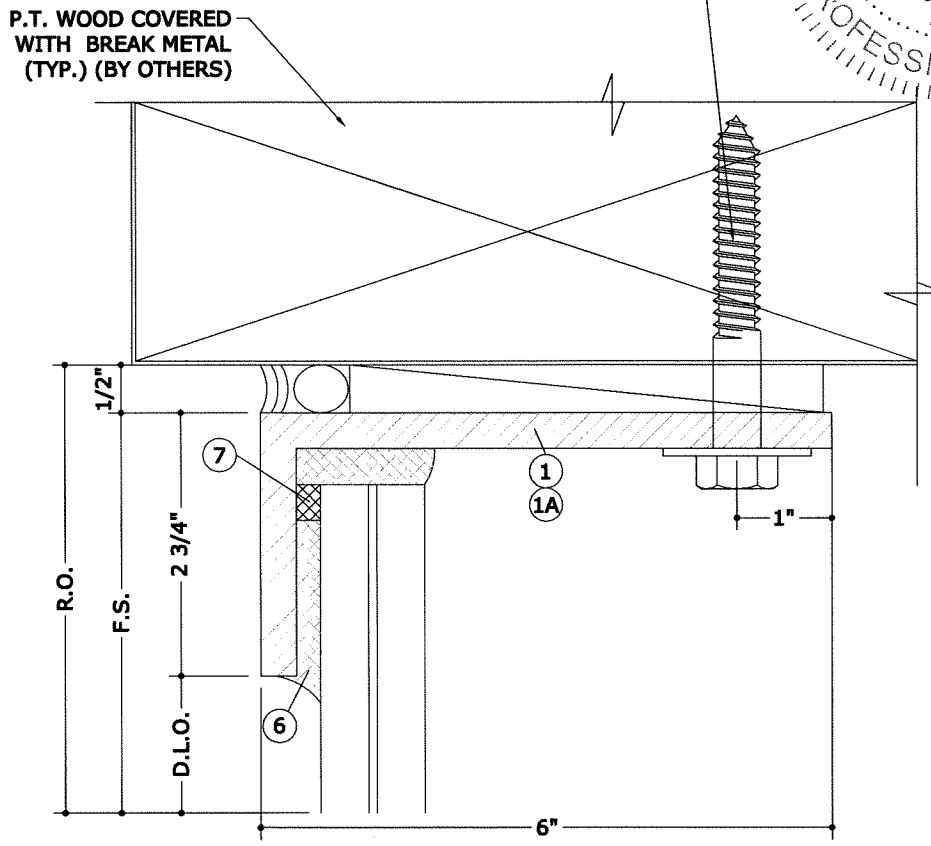

3 HEAD DETAIL
4 6" = 1'-0"

NOTE: ALL GLAZING DETAILS SHOWN ON (SHEET 4) CAN BE APPLIED TO ALL WINDOW CONFIGURATIONS

FRANK L. BENNARDO, P.E.
 PE# 0046549
 12/18/2017
 PROFESSIONAL ENGINEER
 STATE OF FLORIDA

ENGINEERING EXPRESS
 CORPORATE OFFICE:
 160 SW 12th AVE, SUITE 106
 DEERFIELD BEACH, FL 33442
 P: (954) 354-0660 F: (954) 354-0443
 E: HELLO@ENGINEERINGEXPRESS.COM
 ENGINEERINGEXPRESS.COM
 CERT OF AUTH #9885

FENEX CORP M.D., INC.
 601 SW. 66TH TERRACE
 PEMBROKE PINES, FL 33023
 (954) 638-5608
 OVERSIZED FIXED & FLOOD WINDOW
 FL#20700.2
 FLORIDA BUILDING CODE SIXTH EDITION (2017)

REMARKS	DRWN	CHKD	DATE
INIT ISSUE	JMP	AJP	10/20/17

THIS DOCUMENT IS THE PROPERTY OF ENGINEERING EXPRESS, AND SHALL NOT BE REPRODUCED IN WHOLE OR PART WITHOUT WRITTEN CONSENT OF ENGINEERING EXPRESS. ALTERATIONS, ADDITIONS, OR OTHER MARKINGS TO THIS DOCUMENT ARE NOT PERMITTED AND INVALIDATE OUR CERTIFICATION.

COPYRIGHT ENGINEERING EXPRESS®
16-3457
 SCALE: NTS UNLESS NOTED

V:\Projects\16-3457 Oversized fixed window stainless steel\2017 FBC\Submittal Docs\12-18-17\16-3457-Dwg-FL20700.2.dwg
 12/18/2017 - 10:36pm zachr

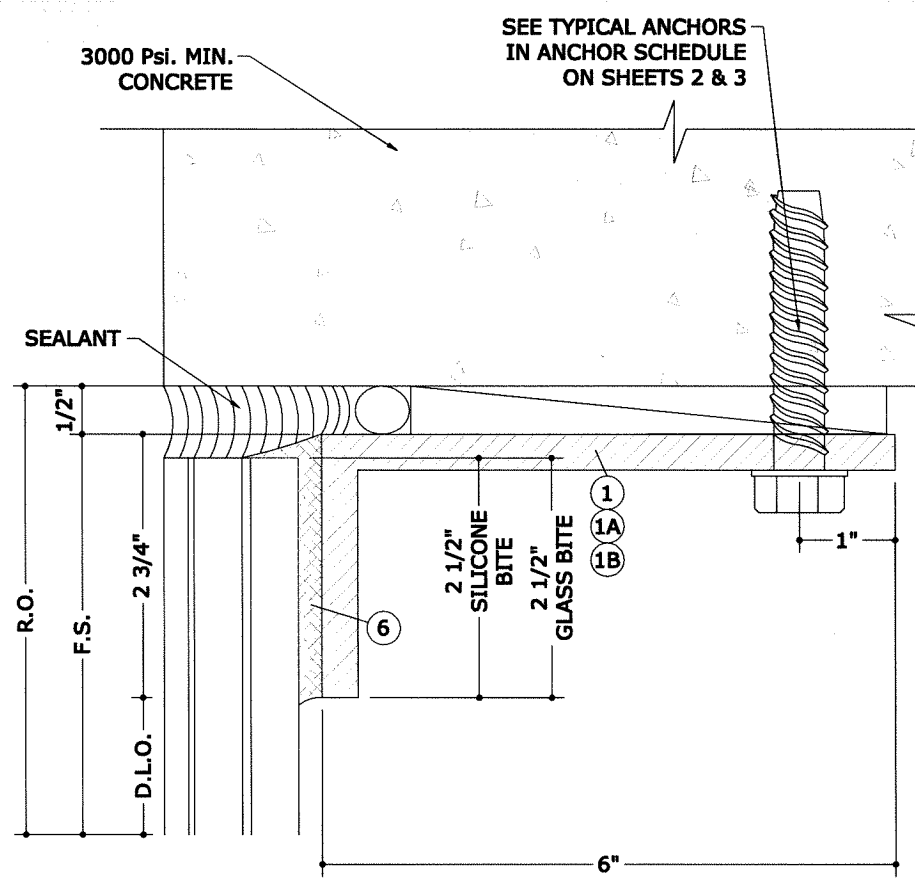

1 HEAD DETAIL
 5 6" = 1'-0"

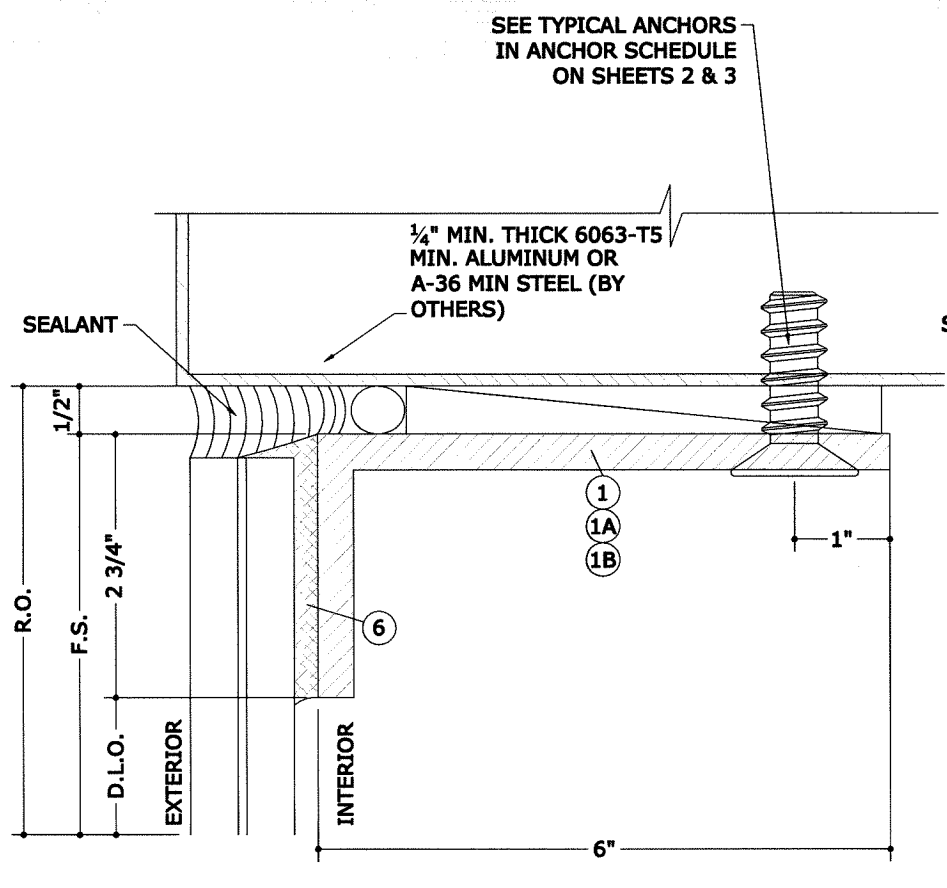

2 HEAD DETAIL
 5 6" = 1'-0"

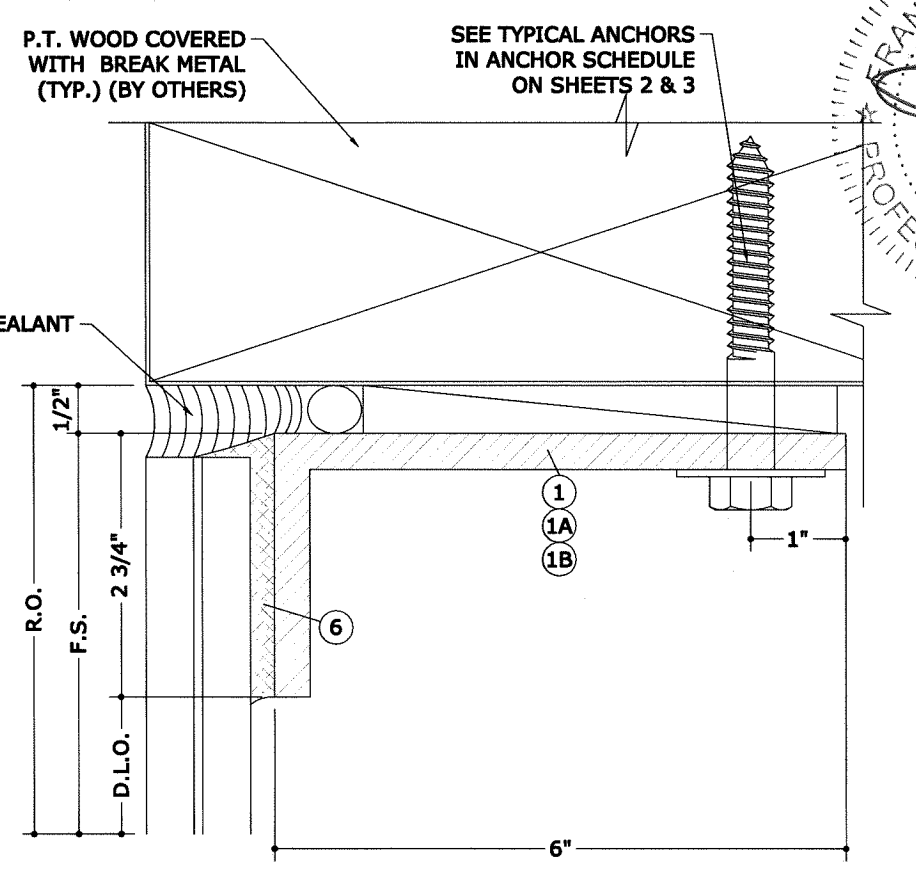

3 HEAD DETAIL
 5 6" = 1'-0"

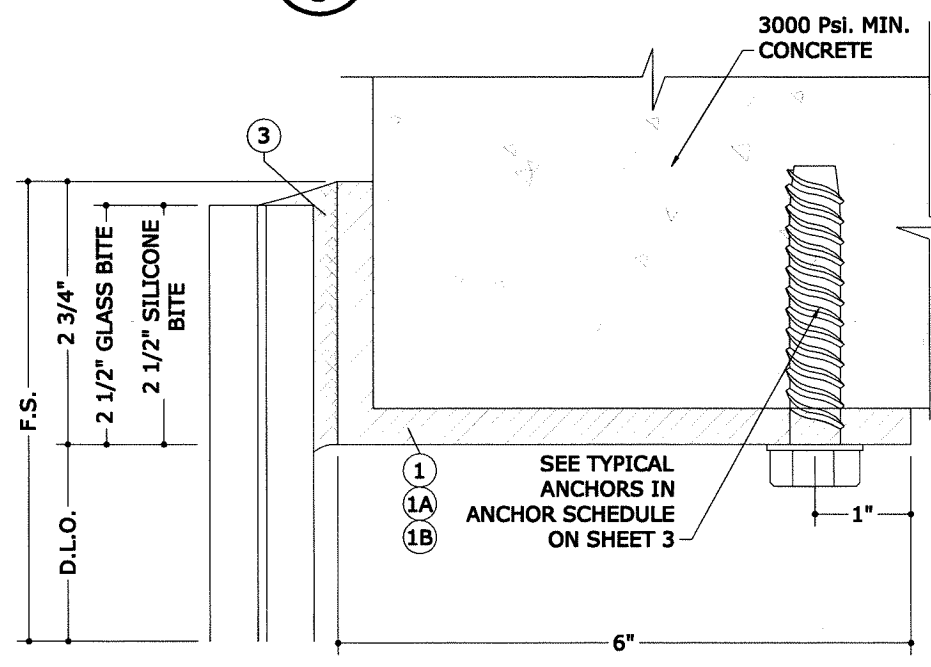

1.1 ALTERNATE HEAD DETAIL
 5 6" = 1'-0"

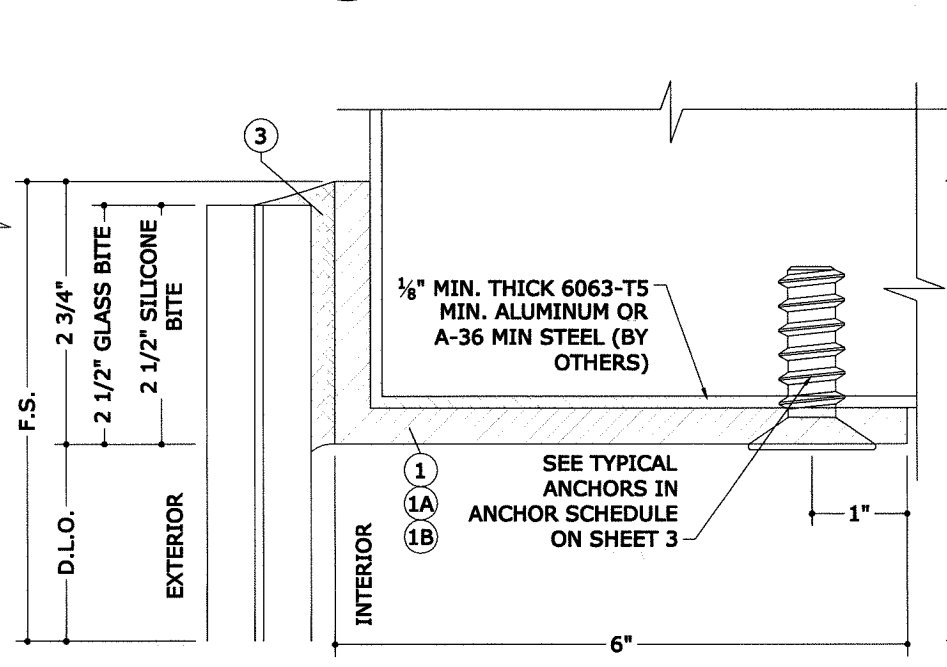

2.1 ALTERNATE HEAD DETAIL
 5 6" = 1'-0"

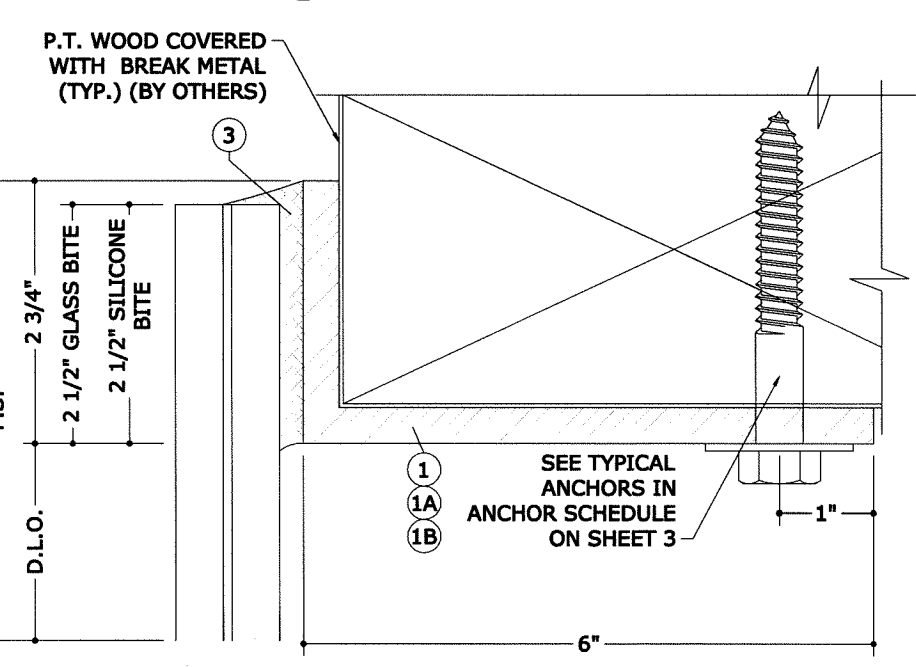

3.1 ALTERNATE HEAD DETAIL
 5 6" = 1'-0"

NOTE: DISSIMILAR METALS MUST BE PROPERLY ISOLATED TO PREVENT ELECTROLYSIS.

NOTE: ALL WATERPROOFING REQUIREMENTS ARE NOT INCLUDED IN THIS CERTIFICATION

NOTE: ALL GLAZING DETAILS SHOWN ON (SHEET 8) CAN BE APPLIED TO ALL WINDOW CONFIGURATIONS

FRANK L. BENNARDO, P.E.
 PE# 00465281
 No. PE 00465281
 12/18/2017
 STATE OF FLORIDA
ENGINEERING EXPRESS
 CORPORATE OFFICE:
 160 SW 12th AVE, SUITE 106
 DEERFIELD BEACH, FL 33442
 P: (954) 354-0660 F: (954) 354-0443
 E: HELLO@ENGINEERINGEXPRESS.COM
 ENGINEERINGEXPRESS.COM
 CERT OF AUTH #9885

FENEX CORP M.D., INC.
 601 SW. 66TH TERRACE
 PEMBROKE PINES, FL 33023
 (954) 638-5608
 OVERSIZED FIXED & FLOOD WINDOW
 FL#20700.2
 FLORIDA BUILDING CODE SIXTH EDITION (2017)

DRWN	CHKD	DATE
JMP	AJP	10/20/17

REMARKS
 INIT ISSUE

THIS DOCUMENT IS THE PROPERTY OF ENGINEERING EXPRESS, AND SHALL NOT BE REPRODUCED IN WHOLE OR PART WITHOUT THE WRITTEN CONSENT OF ENGINEERING EXPRESS. ALTERATIONS, ADDITIONS, OR OTHER MARKINGS TO THIS DOCUMENT ARE NOT PERMITTED AND INVALIDATE OUR CERTIFICATION.

COPYRIGHT ENGINEERING EXPRESS®
16-3457
 SCALE: NTS UNLESS NOTED
 OF 20
5

V:\Projects\16-3457 Oversized fixed window stainless steel\2017 FBC\Submittal Docs\12-18-17\16-3457-Dwg-FL20700.2.dwg

FRANK L. BENNARDI, P.E.
 PE# 8046549
 LICENSE
 No PE0046549
 12/18/2017
 STATE OF FLORIDA
 PROFESSIONAL ENGINEER

ENGINEERING EXPRESS
 CORPORATE OFFICE:
 160 SW 12th AVE, SUITE 106
 DEERFIELD BEACH, FL 33442
 P: (954) 354-0660 F: (954) 354-0443
 E: HELLO@ENGINEERINGEXPRESS.COM
 CERT OF AUTH #9885

FENEX CORP M.D., INC.
 601 SW. 66TH TERRACE
 PEMBROKE PINES, FL 33023
 (954) 638-5608
 OVERSIZED FIXED & FLOOD WINDOW
 FL#20700.2
 FLORIDA BUILDING CODE SIXTH EDITION (2017)

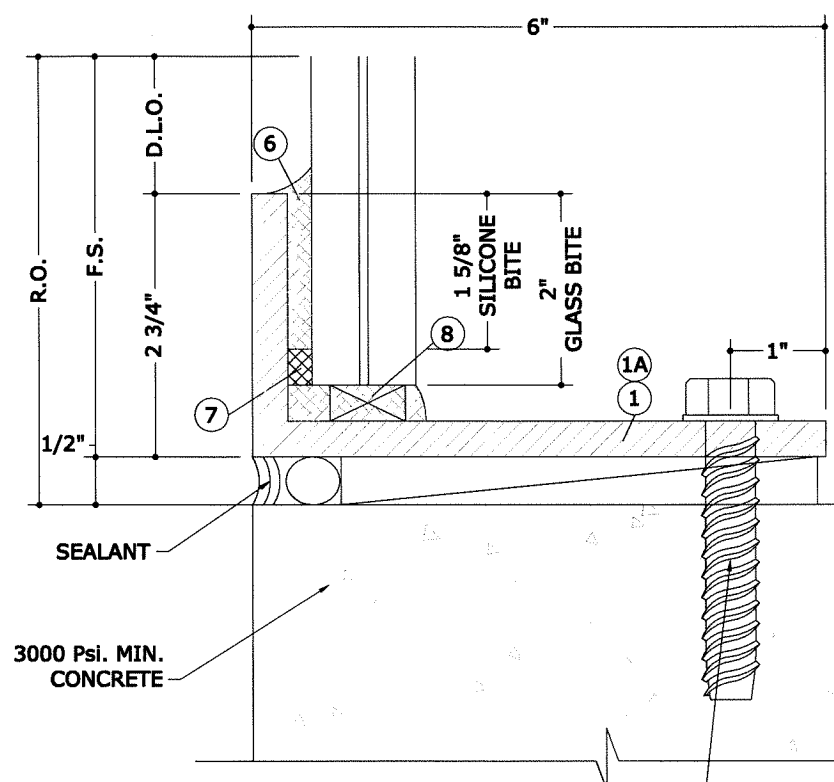

SEE TYPICAL ANCHORS
 IN ANCHOR SCHEDULE
 ON SHEETS 2 & 3

1 SILL DETAIL
 6" = 1'-0"

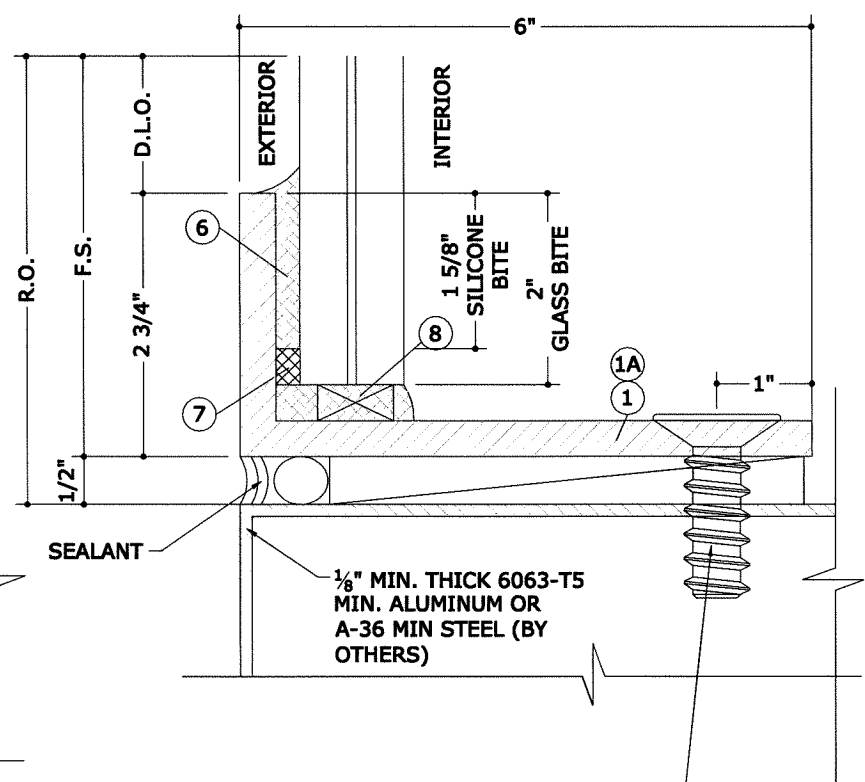

SEE TYPICAL ANCHORS
 IN ANCHOR SCHEDULE
 ON SHEETS 2 & 3

2 SILL DETAIL
 6" = 1'-0"

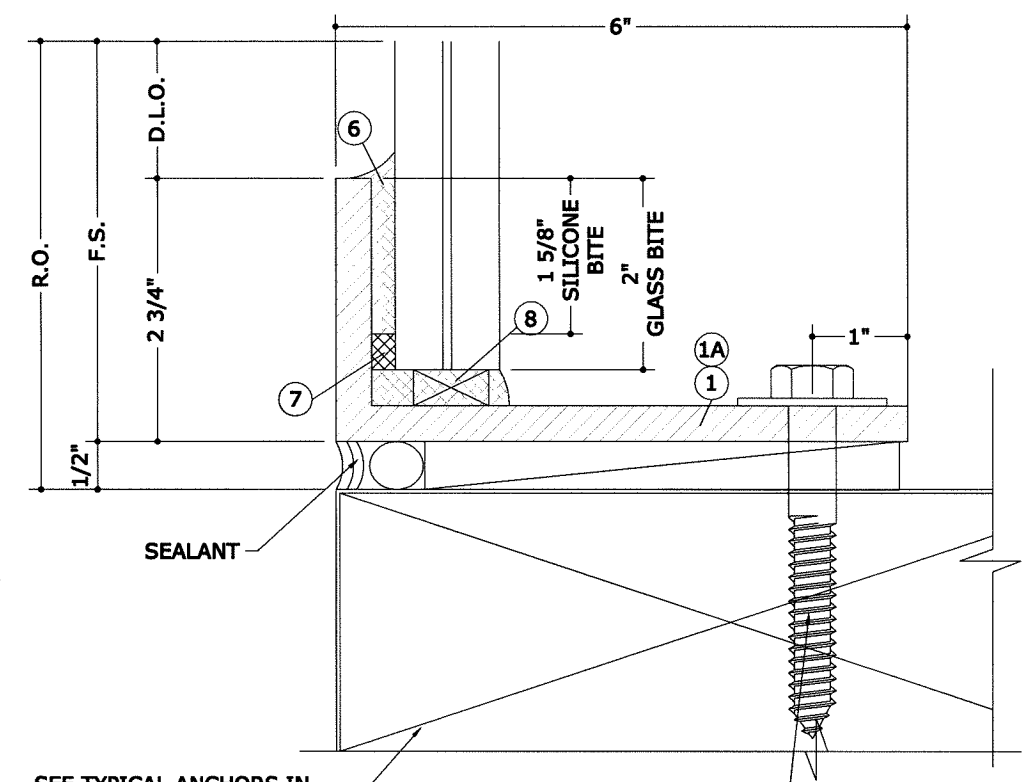

SEE TYPICAL ANCHORS
 IN ANCHOR SCHEDULE
 ON SHEETS 2 & 3

3 SILL DETAIL
 6" = 1'-0"

NOTE: DISSIMILAR METALS MUST BE PROPERLY ISOLATED TO PREVENT ELECTROLYSIS.

NOTE: ALL WATERPROOFING REQUIREMENTS ARE NOT INCLUDED IN THIS CERTIFICATION

NOTE: ALL GLAZING DETAILS SHOWN ON (SHEET 12) CAN BE APPLIED TO ALL WINDOW CONFIGURATIONS

REMARKS	DRWN	CHKD	DATE
INIT ISSUE	JMP	AJP	10/20/17

THIS DOCUMENT IS THE PROPERTY OF ENGINEERING EXPRESS, AND SHALL NOT BE REPRODUCED IN WHOLE OR PART WITHOUT WRITTEN CONSENT OF ENGINEERING EXPRESS. ALTERATIONS, ADDITIONS, OR OTHER MARKINGS TO THIS DOCUMENT ARE NOT PERMITTED AND INVALIDATE OUR CERTIFICATION.

COPYRIGHT ENGINEERING EXPRESS®
16-3457
 SCALE: NTS UNLESS NOTED
 20

12/18/2017 - 10:36pm zachr V:\Projects\16-3457 Oversized fixed window stainless steel\2017 FBC\Submittal Docs 12-18-17\16-3457-Dwg-FL-20700.2.dwg

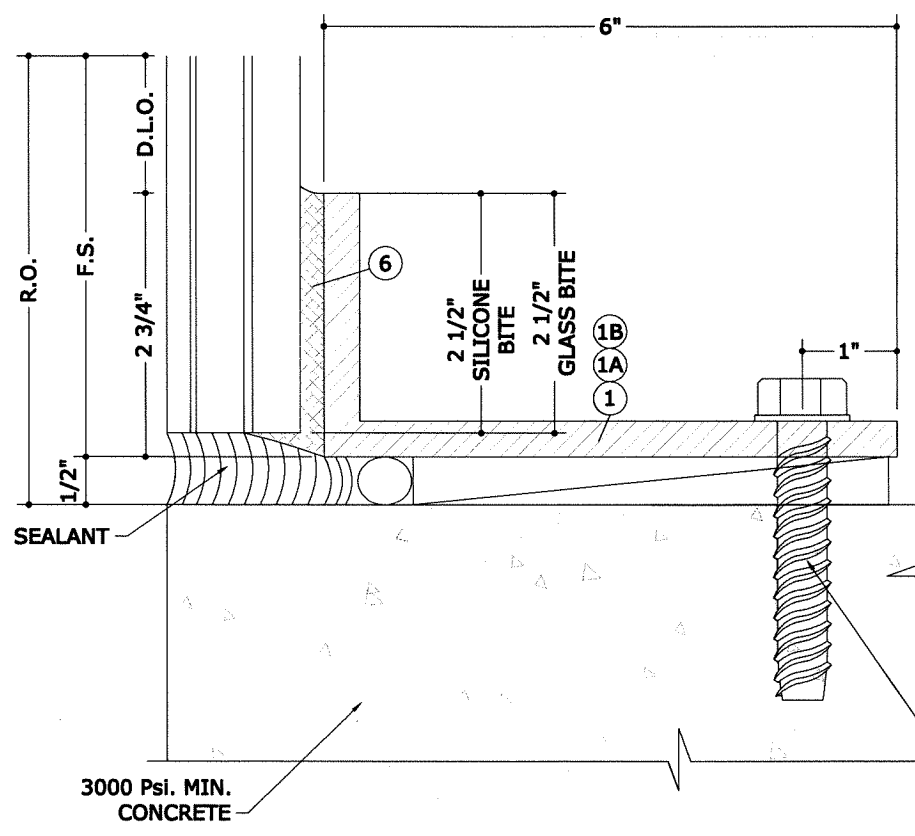

1 SILL DETAIL
6" = 1'-0"

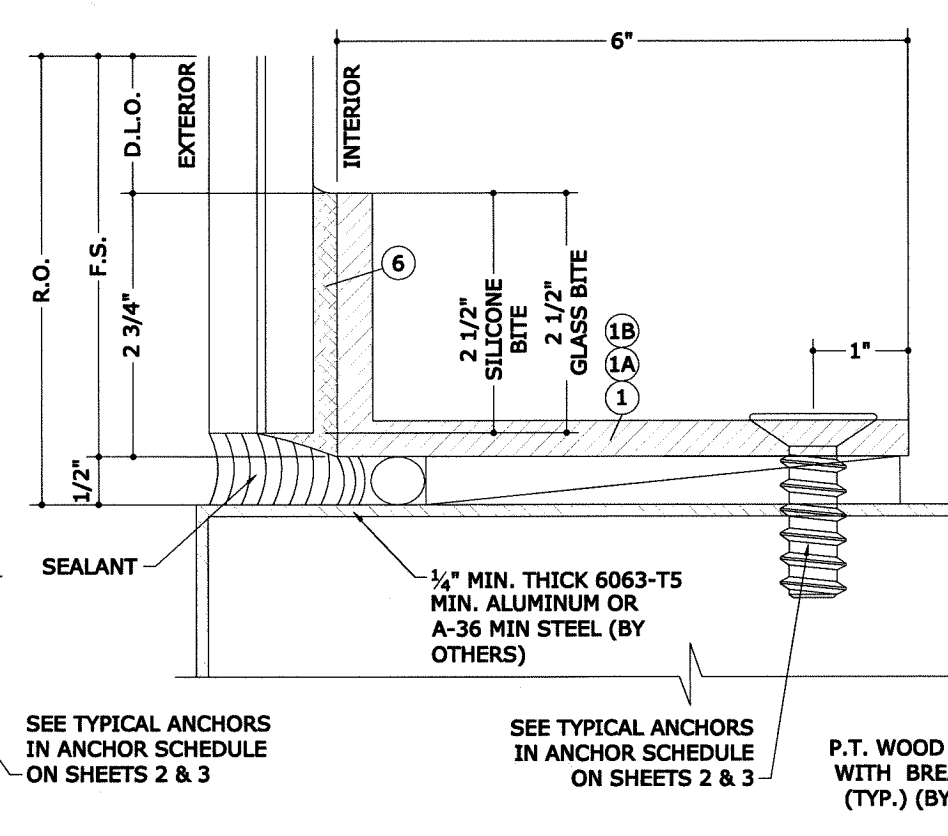

2 SILL DETAIL
6" = 1'-0"

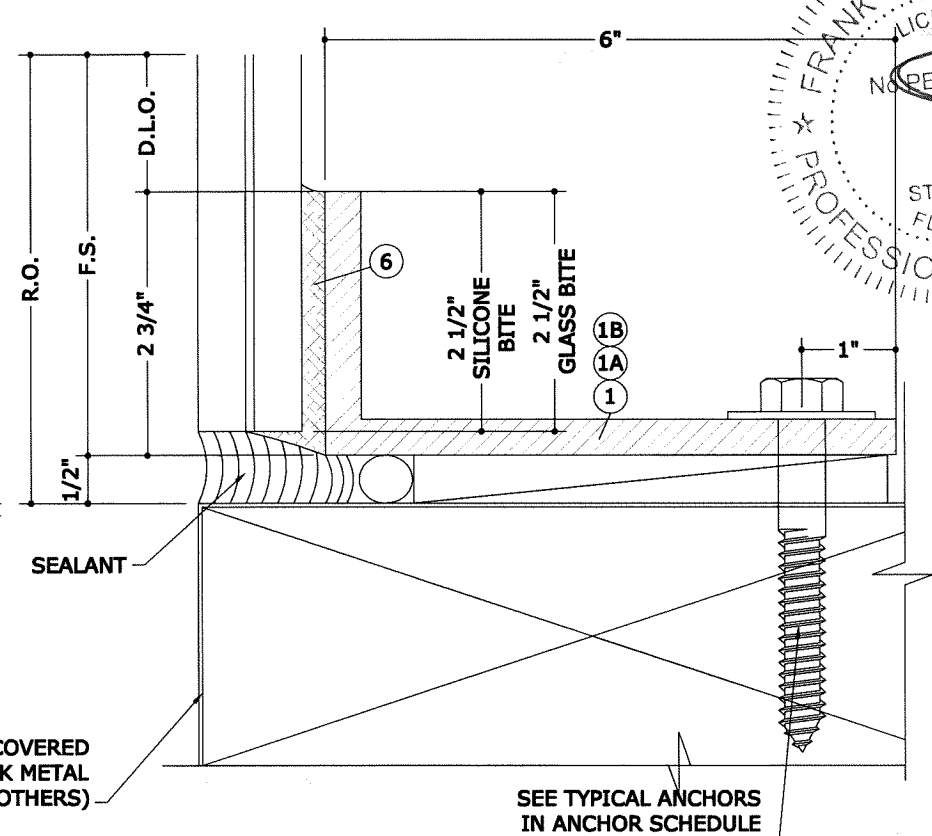

3 SILL DETAIL
6" = 1'-0"

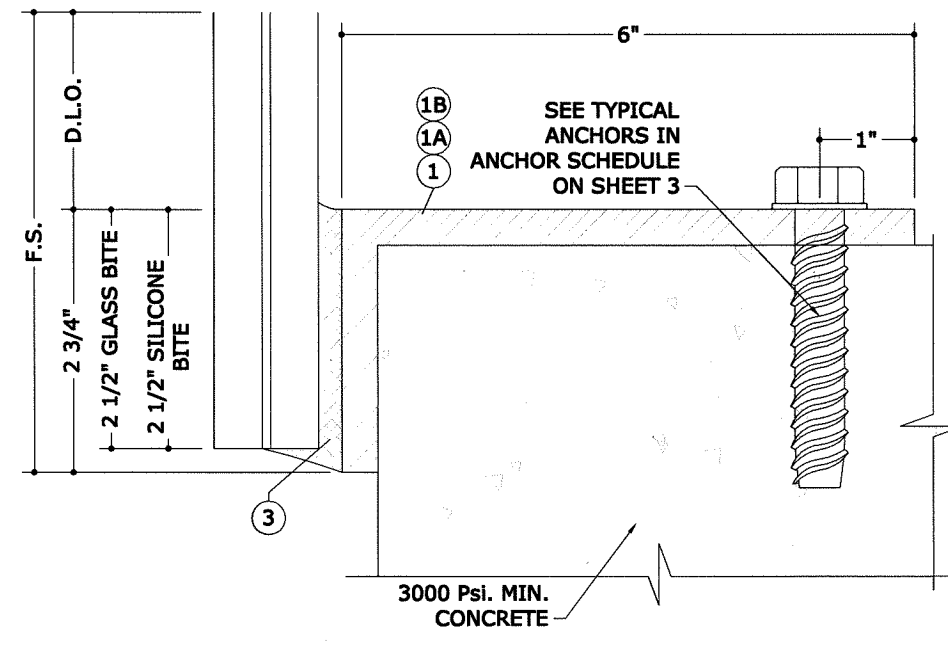

1.1 ALTERNATE SILL DETAIL
6" = 1'-0"

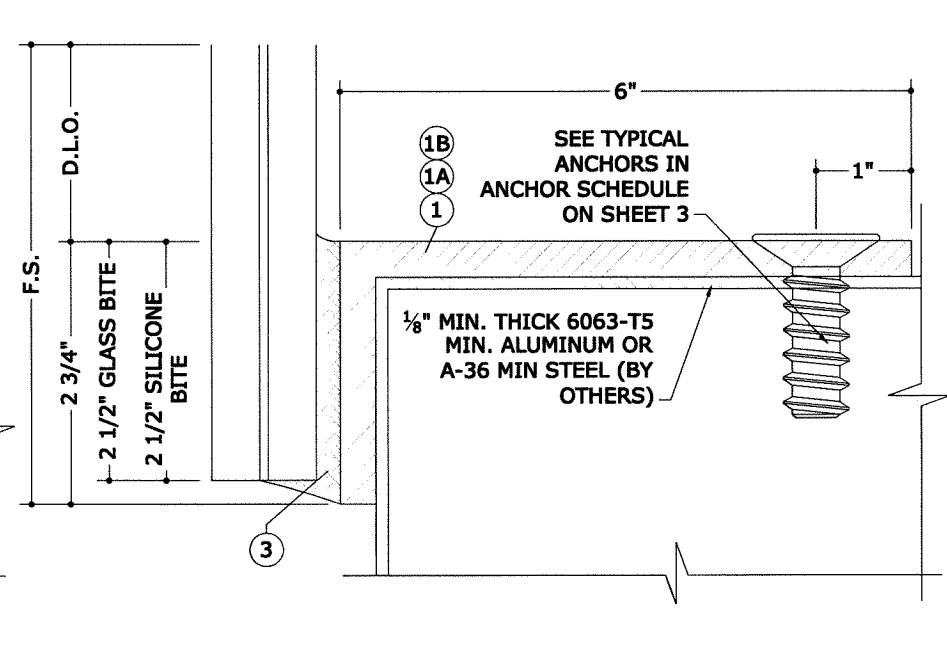

2.1 ALTERNATE SILL DETAIL
6" = 1'-0"

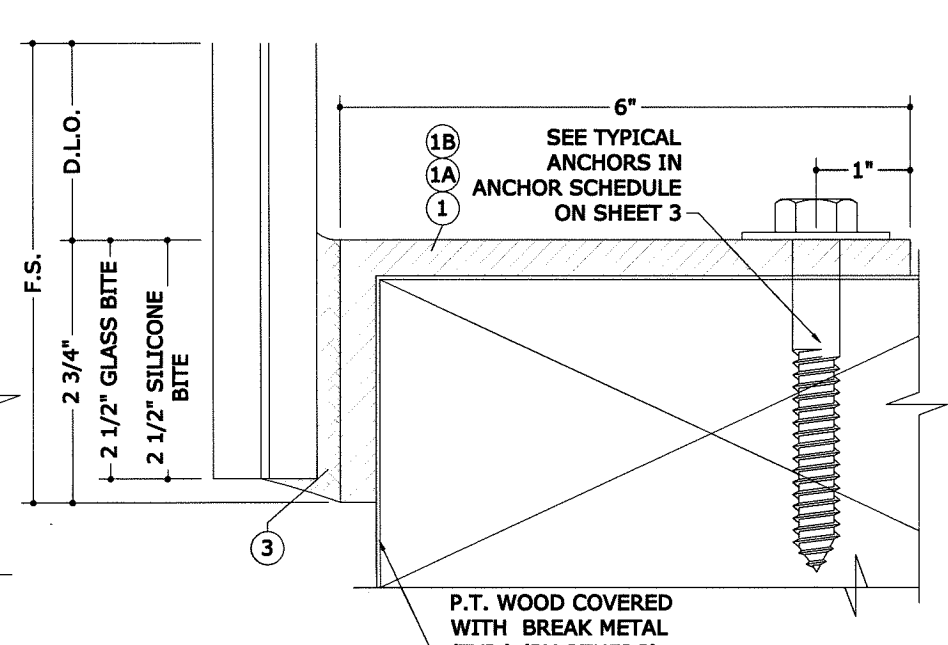

3.1 ALTERNATE SILL DETAIL
6" = 1'-0"

NOTE: DISSIMILAR METALS MUST BE PROPERLY ISOLATED TO PREVENT ELECTROLYSIS.

NOTE: ALL WATERPROOFING REQUIREMENTS ARE NOT INCLUDED IN THIS CERTIFICATION

NOTE: ALL GLAZING DETAILS SHOWN ON (SHEET 12) CAN BE APPLIED TO ALL WINDOW CONFIGURATIONS

FRANK L. BENNARDO, P.E.
PE# 0046549
12/18/2017
PROFESSIONAL ENGINEER
STATE OF FLORIDA

ENGINEERING EXPRESS
CORPORATE OFFICE:
160 SW 12th AVE, SUITE 106
DEERFIELD BEACH, FL 33442
P: (954) 354-0660 F: (954) 354-0443
E: HELLO@ENGINEERINGEXPRESS.COM
ENGINEERINGEXPRESS.COM
CERT OF AUTH #9885

FENEX CORP M.D., INC.
601 SW. 66TH TERRACE
PEMBROKE PINES, FL 33023
(954) 638-5608
OVERSIZED FIXED & FLOOD WINDOW
FL#20700.2
FLORIDA BUILDING CODE SIXTH EDITION (2017)

DRWN	CHKD	DATE
JMP	AJP	10/20/17

REMARKS
INIT ISSUE

THIS DOCUMENT IS THE PROPERTY OF ENGINEERING EXPRESS, AND SHALL NOT BE REPRODUCED IN WHOLE OR PART WITHOUT THE WRITTEN CONSENT OF ENGINEERING EXPRESS. ALTERATIONS, ADDITIONS, OR OTHER MARKINGS TO THIS DOCUMENT ARE NOT PERMITTED AND INVALIDATE OUR CERTIFICATION.

COPYRIGHT ENGINEERING EXPRESS®
16-3457
SCALE: NTS UNLESS NOTED

12/18/2017 - 10:37pm zachr V:\Projects\16-3457 Oversized fixed window stainless steel\2017 FBC\Submittal Docs 12-18-17\16-3457-Dwg-FL20700.2.dwg

FRANK L. BENNARDO, P.E.
PE# 0046549
12/18/2017
No PE0046549
STATE OF FLORIDA
PROFESSIONAL ENGINEER

ENGINEERING EXPRESS
CORPORATE OFFICE:
160 SW 12th AVE, SUITE 106
DEERFIELD BEACH, FL 33442
P: (954) 354-0660 F: (954) 354-0443
E: HELLO@ENGINEERINGEXPRESS.COM
ENGINEERINGEXPRESS.COM
CERT OF AUTH #9885

FENEX CORP M.D., INC.
601 SW. 66TH TERRACE
PEMBROKE PINES, FL 33023
(954) 638-5608
OVERSIZED FIXED & FLOOD WINDOW
FL#20700.2
FLORIDA BUILDING CODE SIXTH EDITION (2017)

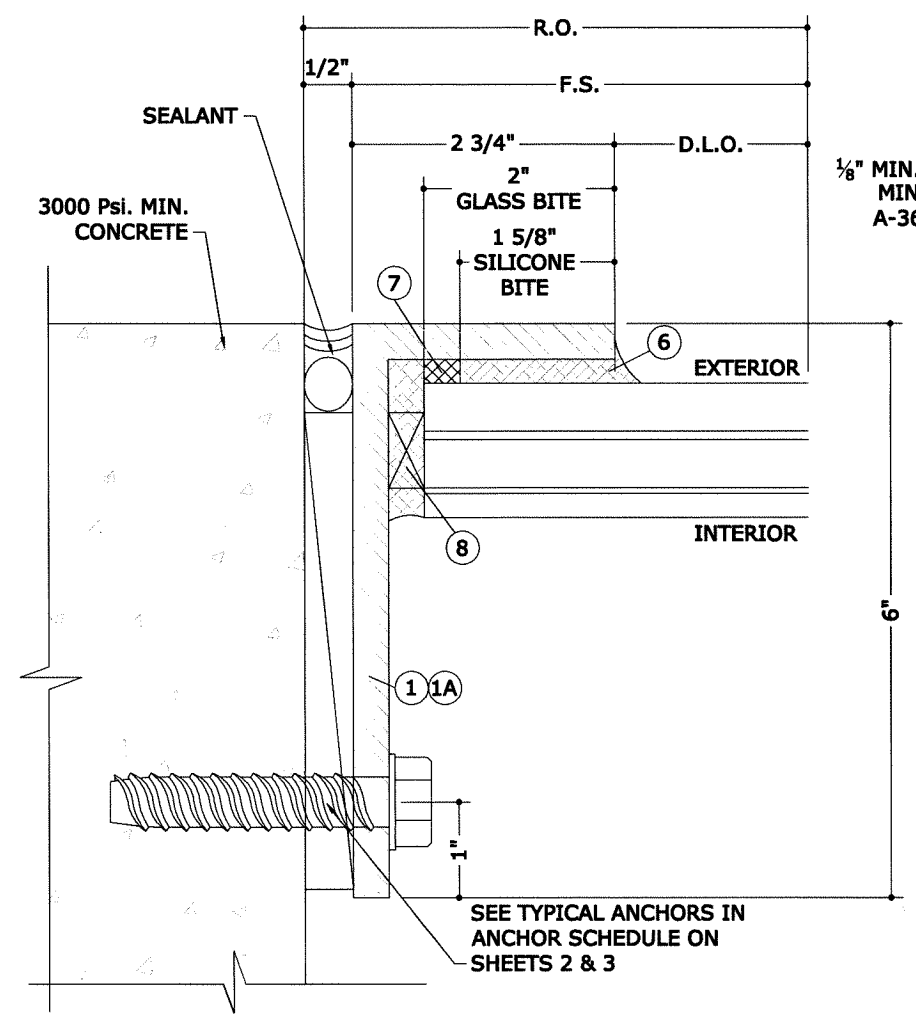

1 JAMB DETAIL
8 6" = 1'-0"

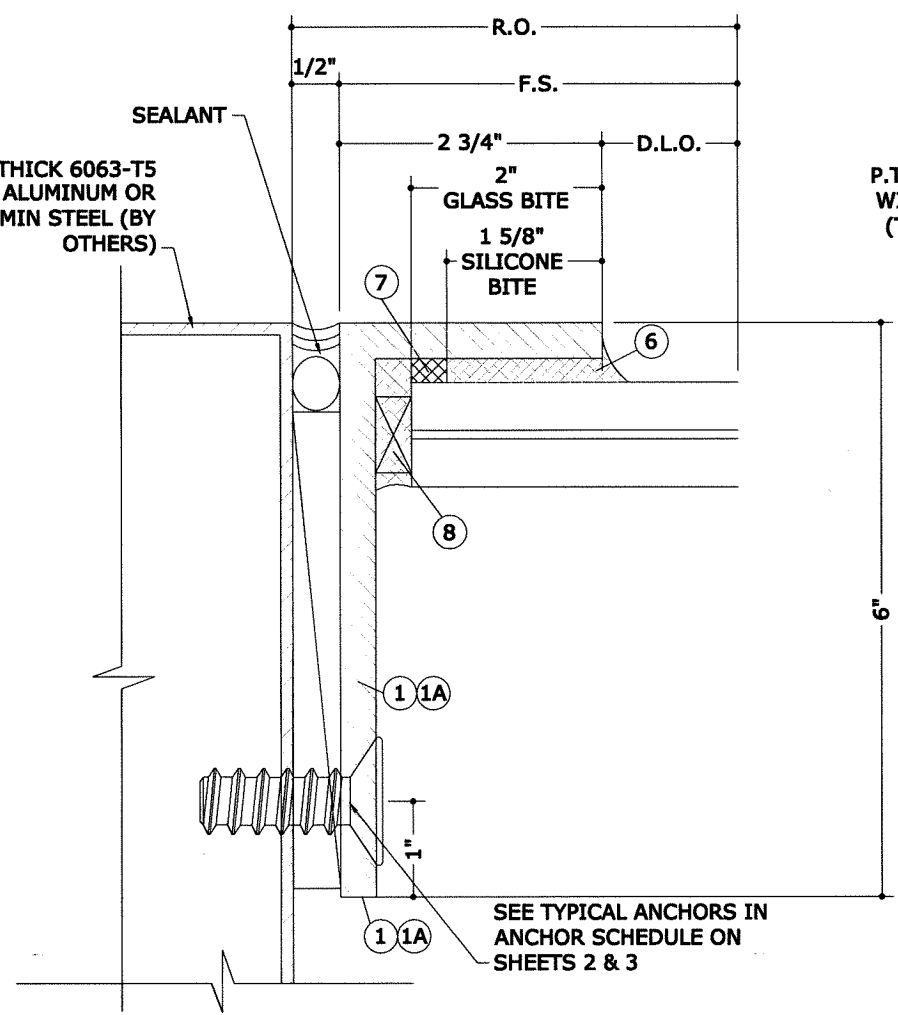

2 JAMB DETAIL
8 6" = 1'-0"

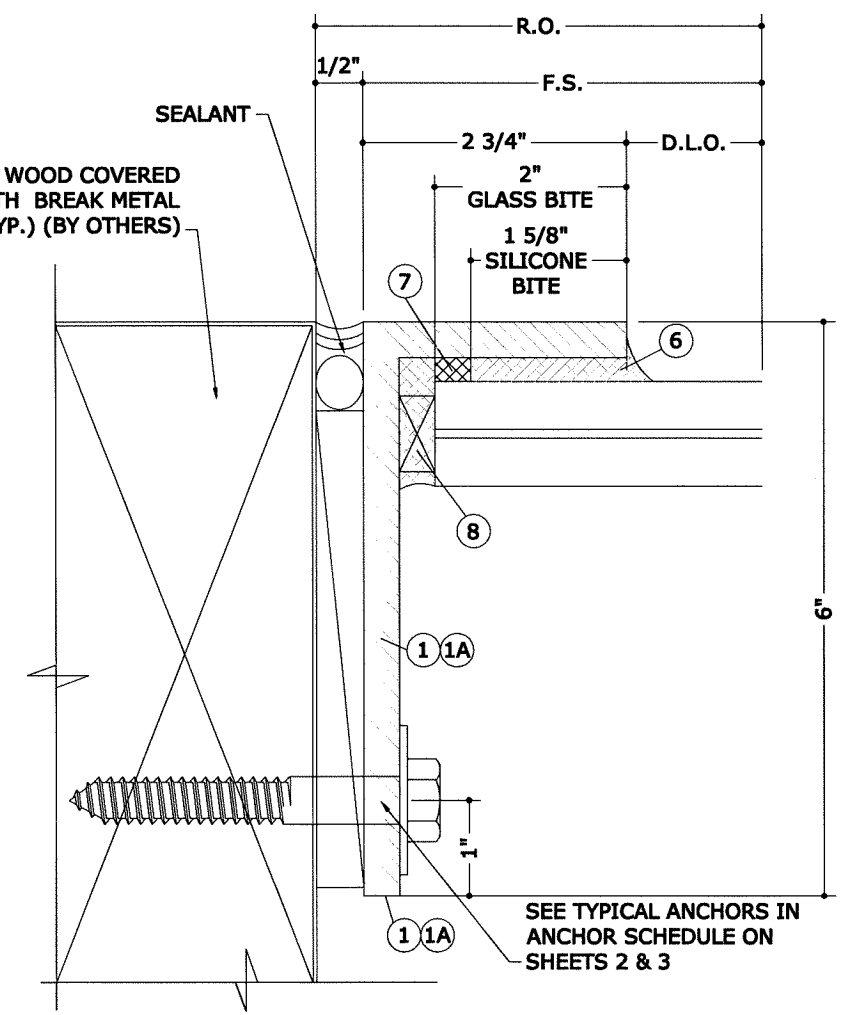

3 JAMB DETAIL
8 6" = 1'-0"

NOTE: DISSIMILAR METALS MUST BE PROPERLY ISOLATED TO PREVENT ELECTROLYSIS.

NOTE: ALL WATERPROOFING REQUIREMENTS ARE NOT INCLUDED IN THIS CERTIFICATION

NOTE: ALL GLAZING DETAILS SHOWN ON (SHEET 12) CAN BE APPLIED TO ALL WINDOW CONFIGURATIONS

REMARKS	DRWN	CHKD	DATE
INT ISSUE	JMP	AJP	10/20/17
THIS DOCUMENT IS THE PROPERTY OF ENGINEERING EXPRESS, AND SHALL NOT BE REPRODUCED IN WHOLE OR PART WITHOUT WRITTEN CONSENT OF ENGINEERING EXPRESS. ALTERATIONS, ADDITIONS, OR OTHER MARKINGS TO THIS DOCUMENT ARE NOT PERMITTED AND INVALIDATE OUR CERTIFICATION.			

COPYRIGHT ENGINEERING EXPRESS®
16-3457
SCALE: NTS UNLESS NOTED
OF 20

12/18/2017 - 10:37pm zachr V:\Projects\16-3457 Oversized fixed window stainless steel\2017 FBC\Submittal Docs 12-18-17\16-3457-Dwg-FL20700.2.dwg

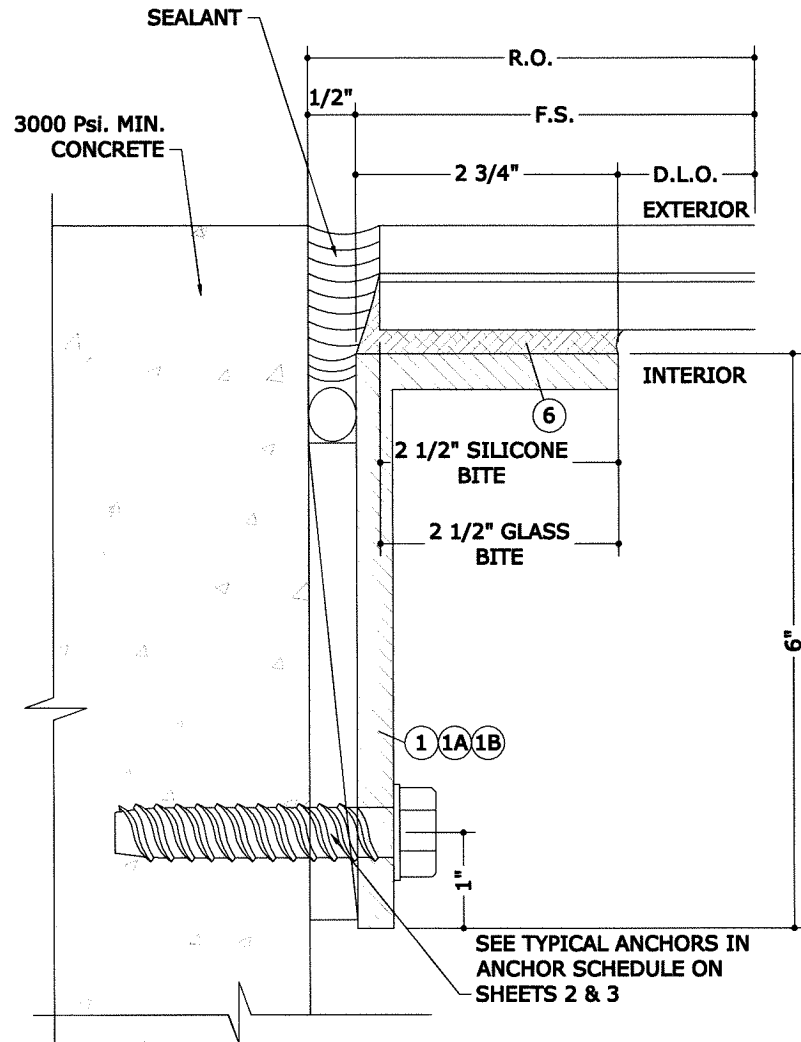

1 JAMB DETAIL
9 6" = 1'-0"

NOTE: DISSIMILAR METALS MUST BE PROPERLY ISOLATED TO PREVENT ELECTROLYSIS.

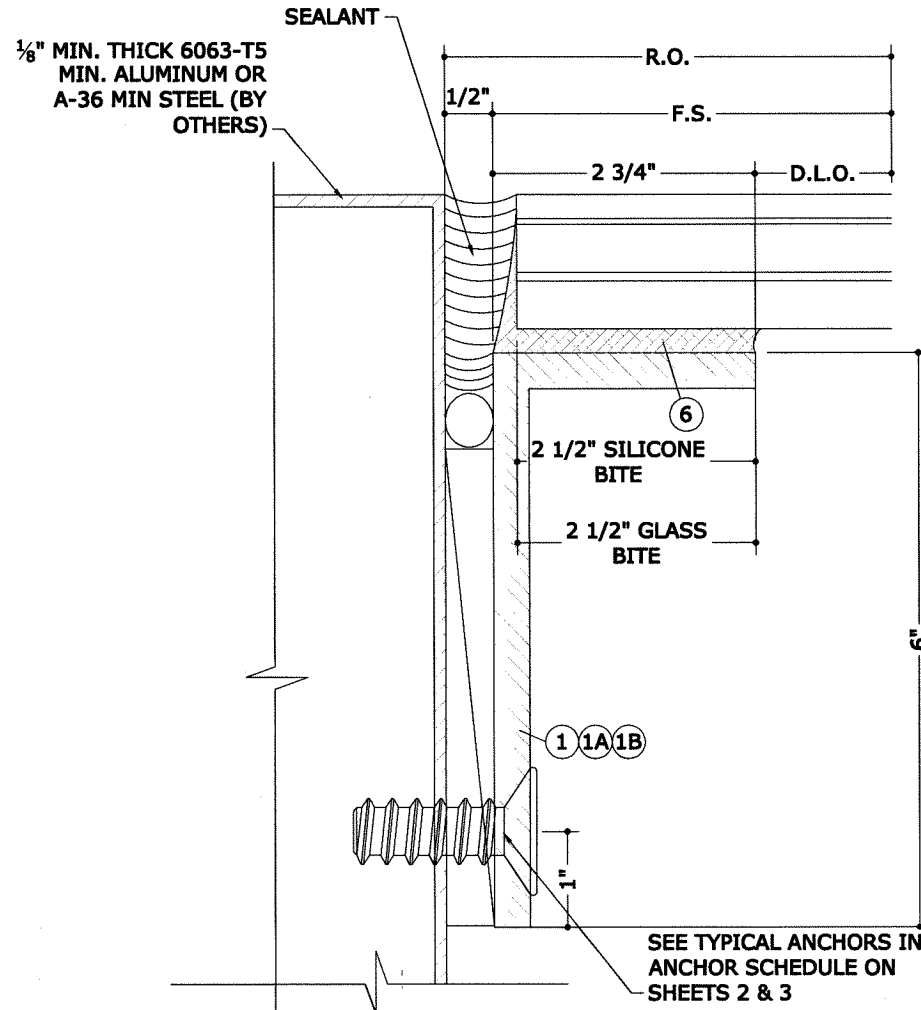

2 JAMB DETAIL
9 6" = 1'-0"

NOTE: ALL WATERPROOFING REQUIREMENTS ARE NOT INCLUDED IN THIS CERTIFICATION

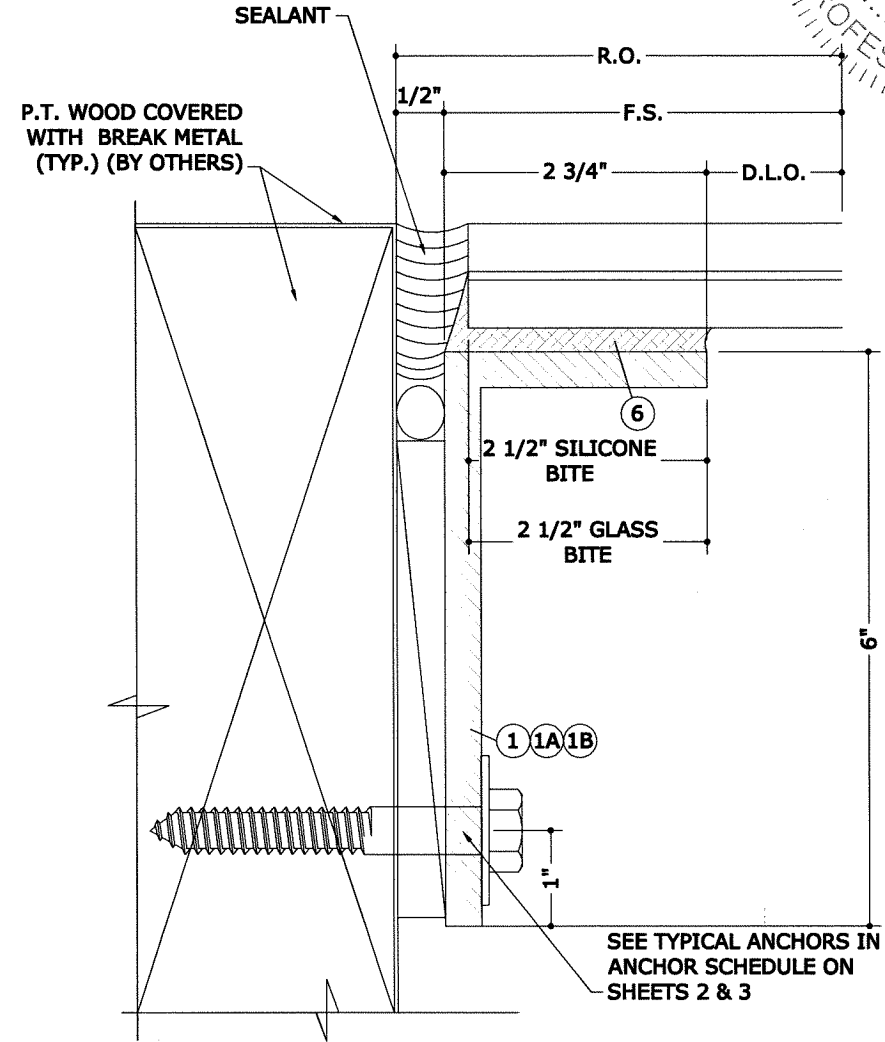

3 JAMB DETAIL
9 6" = 1'-0"

NOTE: ALL GLAZING DETAILS SHOWN ON (SHEET 12) CAN BE APPLIED TO ALL WINDOW CONFIGURATIONS

FRANK L. BENNARDO, P.E.
PE# 0046549
12/18/2017
STATE OF FLORIDA
PROFESSIONAL ENGINEER

ENGINEERING EXPRESS
CORPORATE OFFICE:
160 SW 12th AVE, SUITE 106
DEERFIELD BEACH, FL 33442
P: (954) 354-0660 F: (954) 354-0443
E: HELLO@ENGINEERINGEXPRESS.COM
ENGINEERINGEXPRESS.COM
CERT OF AUTH #9885

FENEX CORP M.D., INC.
601 SW. 66TH TERRACE
PEMBROKE PINES, FL 33023
(954) 638-5608
OVERSIZED FIXED & FLOOD WINDOW
FL#20700.2
FLORIDA BUILDING CODE SIXTH EDITION (2017)

REMARKS	DRWN	CHKD	DATE
INIT ISSUE	JMP	AJP	10/20/17
THIS DOCUMENT IS THE PROPERTY OF ENGINEERING EXPRESS AND SHALL NOT BE REPRODUCED IN WHOLE OR PART WITHOUT WRITTEN CONSENT OF ENGINEERING EXPRESS. ALTERATIONS, ADDITIONS, OR OTHER MARKINGS TO THIS DOCUMENT ARE NOT PERMITTED AND INVALIDATE OUR CERTIFICATION.			

COPYRIGHT ENGINEERING EXPRESS®
16-3457
SCALE: NTS UNLESS NOTED
20

V:\Projects\16-3457 Oversized fixed window stainless steel\2017 FBC\Submittal Docs\12-18-17\16-3457-Dwg-FL20700.2.dwg
 12/18/2017 - 10:36pm zachr

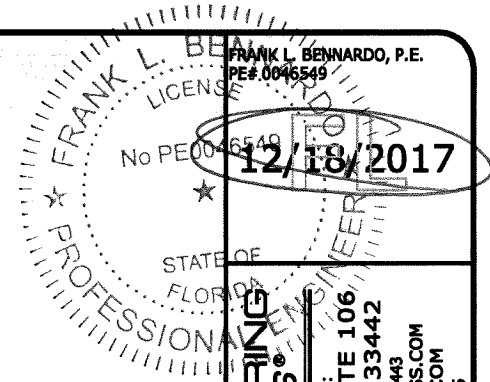

ENGINEERING EXPRESS®
 CORPORATE OFFICE:
 160 SW 12th AVE, SUITE 106
 DEERFIELD BEACH, FL 33442
 P: (954) 354-0660 F: (954) 354-0443
 E: HELLO@ENGINEERINGEXPRESS.COM
 ENGINEERINGEXPRESS.COM
 CERT OF AUTH #9885

FENEX CORP M.D., INC.
 601 SW. 66TH TERRACE
 PEMBROKE PINES, FL 33023
 (954) 638-5608
 OVERSIZED FIXED & FLOOD WINDOW
 FL.#20700.2
 FLORIDA BUILDING CODE SIXTH EDITION (2017)

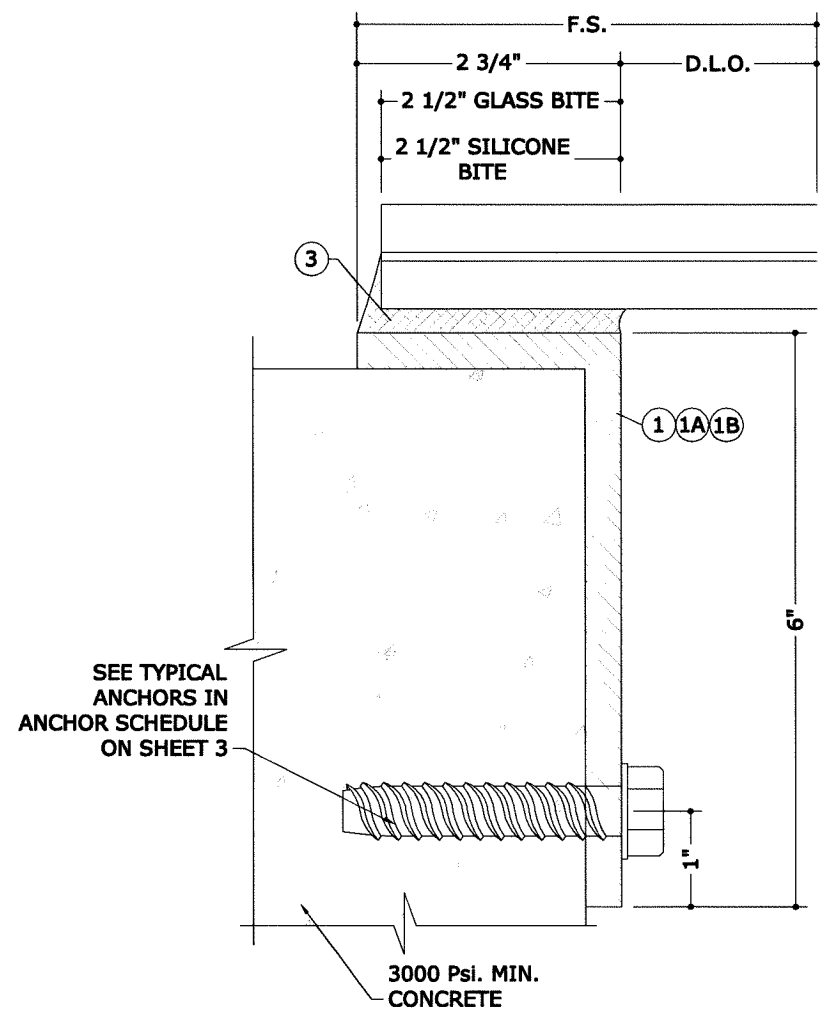

1 ALTERNATE JAMB DETAIL
 10 6" = 1'-0"

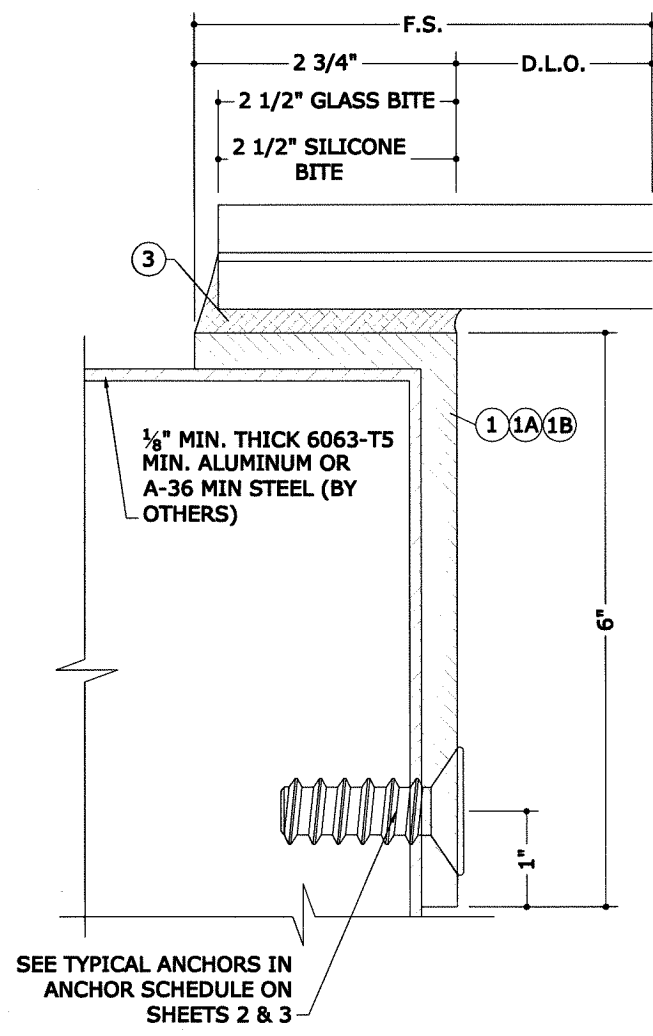

2 ALTERNATE JAMB DETAIL
 10 6" = 1'-0"

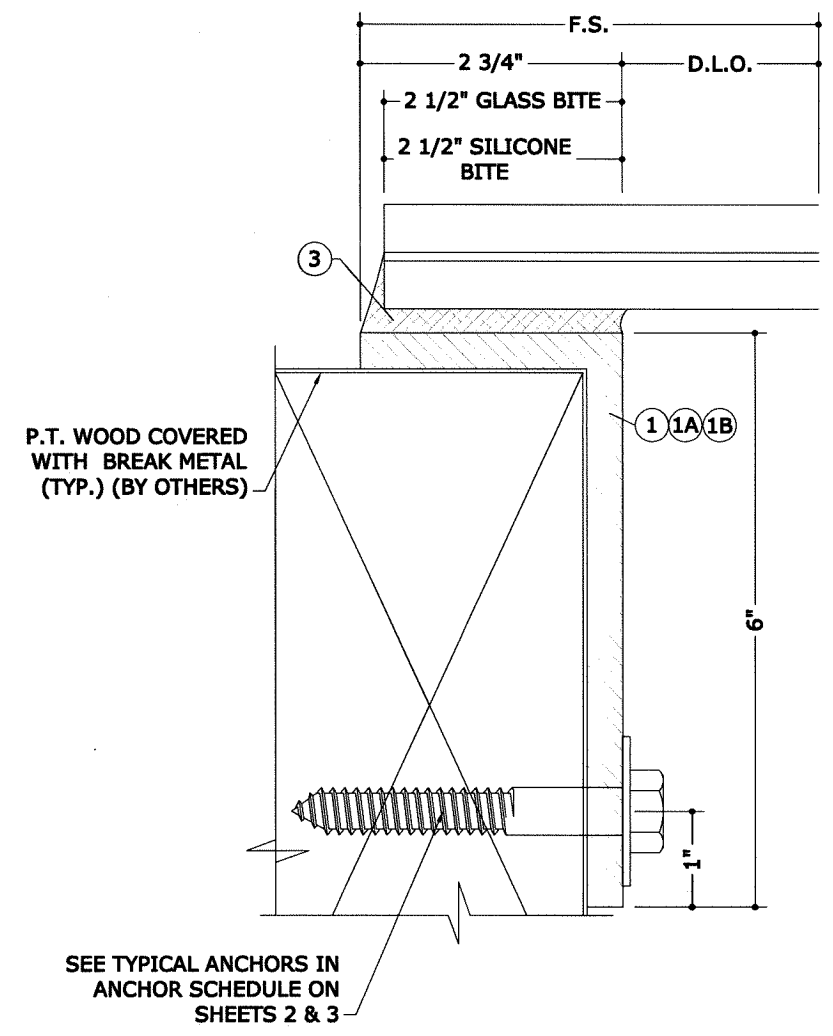

3 ALTERNATE JAMB DETAIL
 10 6" = 1'-0"

NOTE: DISSIMILAR METALS MUST BE PROPERLY ISOLATED TO PREVENT ELECTROLYSIS.

NOTE: ALL WATERPROOFING REQUIREMENTS ARE NOT INCLUDED IN THIS CERTIFICATION

NOTE: ALL GLAZING DETAILS SHOWN ON (SHEET 12) CAN BE APPLIED TO ALL WINDOW CONFIGURATIONS

REMARKS	DRWN	CHKD	DATE
INIT ISSUE	JMP	AJP	10/20/17

THIS DOCUMENT IS THE PROPERTY OF ENGINEERING EXPRESS, AND SHALL NOT BE REPRODUCED IN WHOLE OR PART WITHOUT WRITTEN CONSENT OF ENGINEERING EXPRESS. ALTERATIONS, ADDITIONS, OR OTHER MARKINGS TO THIS DOCUMENT ARE NOT PERMITTED AND INVALIDATE OUR CERTIFICATION.

COPYRIGHT ENGINEERING EXPRESS®
 16-3457
 SCALE: NTS UNLESS NOTED
 10 OF 20

V:\Projects\16-3457 Oversized fixed window stainless steel\2017 FBC\Submittal Docs 12-18-17\16-3457-Dwg-FL20700.2.dwg

12/18/2017 - 10:36pm zachr

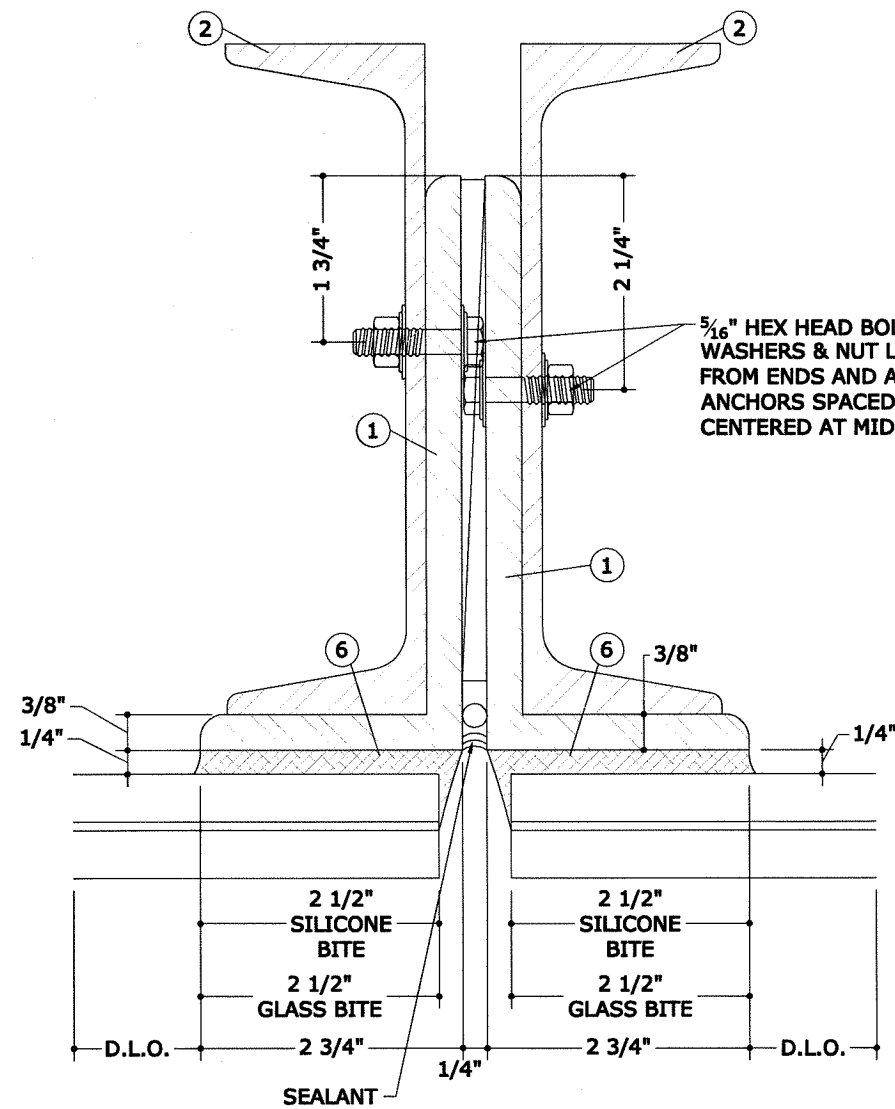

1 JOINT FRAME DETAIL
11 6" = 1'-0"

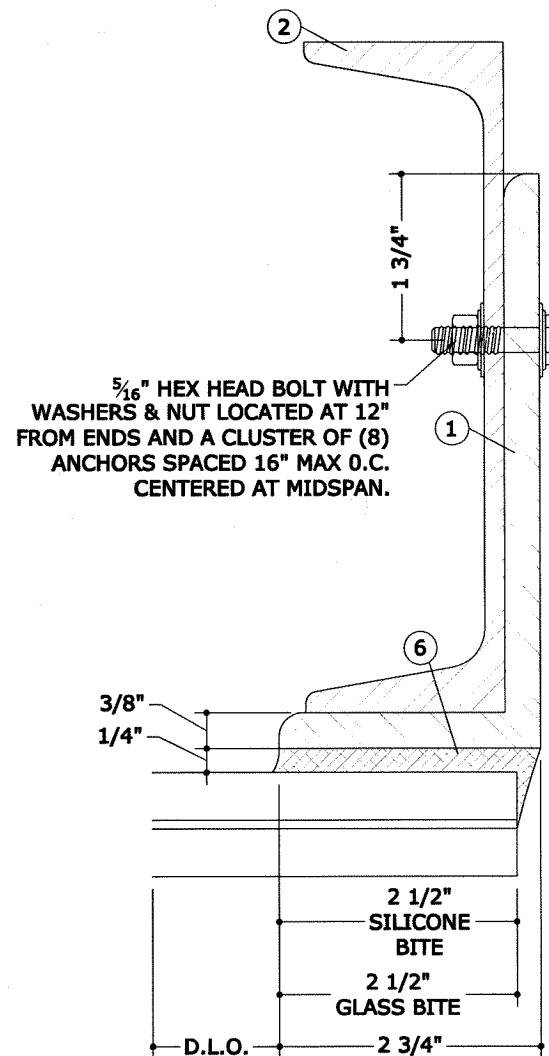

2 JAMB DETAIL
11 6" = 1'-0"

NOTE: DISSIMILAR METALS MUST BE PROPERLY ISOLATED TO PREVENT ELECTROLISYS.

NOTE: ALL WATERPROOFING REQUIREMENTS ARE NOT INCLUDED IN THIS CERTIFICATION

NOTE: ALL GLAZING DETAILS SHOWN ON (SHEET 12) CAN BE APPLIED TO ALL WINDOW CONFIGURATIONS

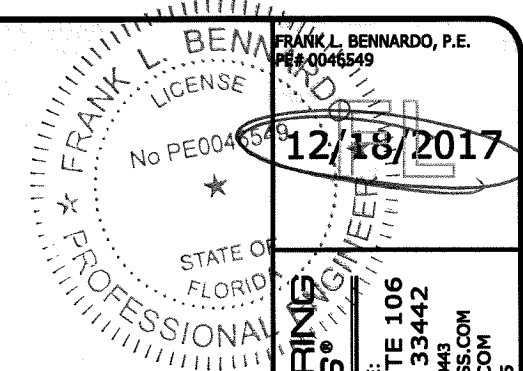

ENGINEERING EXPRESS
CORPORATE OFFICE:
160 SW 12th AVE, SUITE 106
DEERFIELD BEACH, FL 33442
P: (954) 354-0660 F: (954) 354-0443
E: HELLO@ENGINEERINGEXPRESS.COM
ENGINEERINGEXPRESS.COM
CERT OF AUTH #9885

FENEX CORP M.D., INC.
601 SW. 66TH TERRACE
PEMBROKE PINES, FL 33023
(954) 638-5608
OVERSIZED FIXED & FLOOD WINDOW
FL#20700.2
FLORIDA BUILDING CODE SIXTH EDITION (2017)

REMARKS	DRWN	CHKD	DATE
INIT ISSUE	JMP	AJP	10/20/17

THIS DOCUMENT IS THE PROPERTY OF ENGINEERING EXPRESS, AND SHALL NOT BE REPRODUCED IN WHOLE OR PART WITHOUT WRITTEN CONSENT OF ENGINEERING EXPRESS. ALTERATIONS, ADDITIONS, OR OTHER MARKINGS TO THIS DOCUMENT ARE NOT PERMITTED AND INVALIDATE OUR CERTIFICATION.

COPYRIGHT ENGINEERING EXPRESS®
16-3457
SCALE: NTS UNLESS NOTED
OF 20
11

V:\Projects\16-3457 Oversized fixed window stainless steel\2017 FBC\Submittal Docs\12-18-17\16-3457-Dwg-FL20700.2.dwg

TRIBUTARY DIMS		NON REINFORCED		TRIBUTARY DIMS		NON REINFORCED	
WIDTH (In.)	HEIGHT (In.)	(+) P.S.F	(-) P.S.F	WIDTH (In.)	HEIGHT (In.)	(+) P.S.F	(-) P.S.F
48	72	120	120	48	84	120	120
54		120	120	54		120	120
60		120	120	60		120	120
66		120	120	66		120	120
72		120	120	72		120	120
78		120	120	78		120	120
84		120	120	84		114	114
90		120	120	90		114	114
96		120	120	96		114	114
102		120	120	102		114	114
108		120	120	108		114	114
114		120	120	114		114	114
120		120	120	120		114	114
126		120	120	126		114	114
132		120	120	132		114	114
138		120	120	138		114	114
144		120	120	144		114	114
150		120	120	150		114	114
156		120	120	156		114	114
162		120	120	162		114	114
168	120	120	168	114	114		
174	120	120	174	114	114		
180	120	120	180	114	114		
186	120	120	186	114	114		
192	120	120	192	114	114		
198	120	120	198	114	114		
204	120	120	204	114	114		
210	120	120	210	114	114		
216	120	120	216	114	114		
222	120	120	222	114	114		
228	120	120	48	120	120		
234	120	120	54	120	120		
240	120	120	60	120	120		
246	120	120	66	120	120		
252	120	120	72	120	120		
258	120	120	78	120	120		
264	120	120	84	114	114		
			90	106	106		
			96	100	100		
			102	100	100		
			108	100	100		
			114	100	100		
			120	100	100		
			126	100	100		
			132	100	100		
			138	100	100		
			144	100	100		
			150	100	100		
			156	100	100		
			162	100	100		
			168	100	100		
			174	100	100		
			180	100	100		
			186	100	100		
			192	100	100		
			198	100	100		

TRIBUTARY DIMS		NON REINFORCED	
WIDTH (In.)	HEIGHT (In.)	(+) P.S.F	(-) P.S.F
48	108	120	120
54		120	120
60		120	120
66		120	120
72		120	120
78		120	120
84		114	114
90		106	106
96		100	100
102		94	94
108		88	88
114		88	88
120		88	88
126		88	88
132		88	88
138		88	88
144		88	88
150		88	88
156		88	88
162		88	88
168	88	88	
174	88	88	

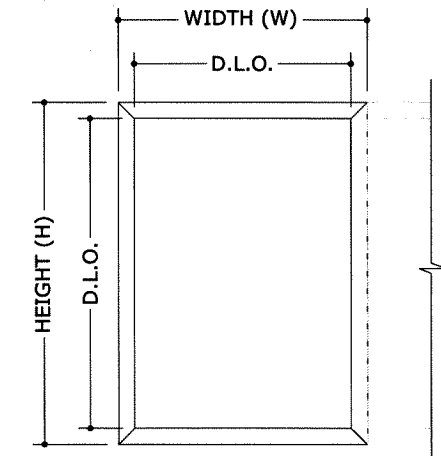

D.L.O. WIDTH = $W - 5 \frac{1}{2}$ "
D.L.O. HEIGHT = $H - 5 \frac{1}{2}$ "

NOTE:
D.L.O. WIDTH USING FRAME 1B = WIDTH - $5 \frac{3}{4}$ "
D.L.O. HEIGHT USING FRAME 1B = HEIGHT - $5 \frac{3}{4}$ "

NOTE:
SYSTEM IS RATED TO 18 PSF WATER RESISTANCE PER ASTM E331-00.

NOTE:
WINDOWS MAY BE INSTALLED TOGETHER AN INFINITE NUMBER OF BAYS PROVIDED EACH WINDOW SIZE DOES NOT EXCEED SIZES ON CHART.

NOTE:
GLASS COMPLIES WITH ASTM E1300-09.

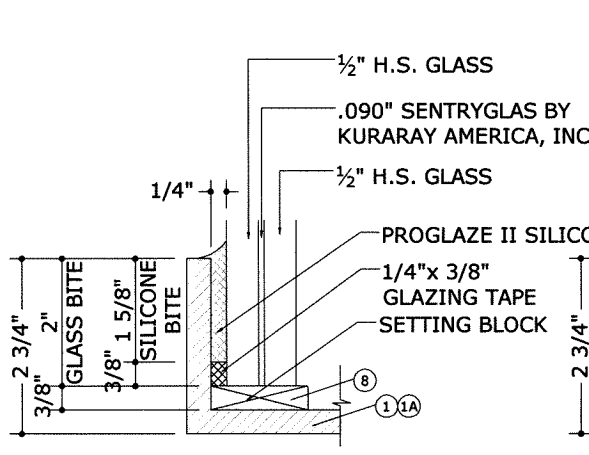

G1 GLAZING DETAIL
4" = 1'-0"

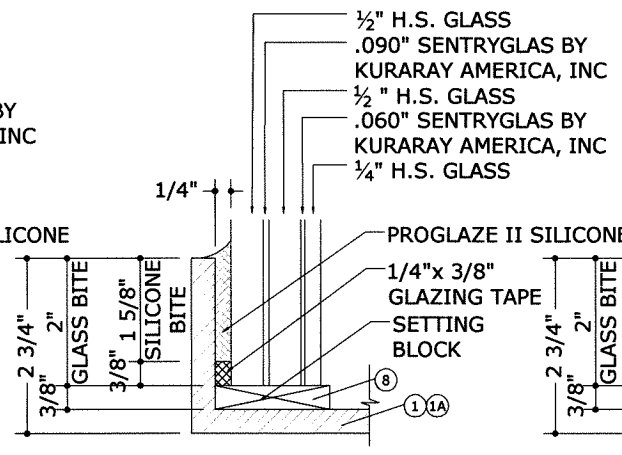

G3 GLAZING DETAIL
4" = 1'-0"

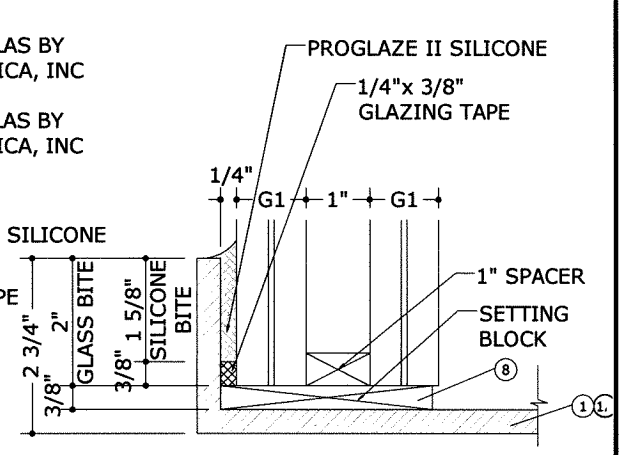

G5 GLAZING DETAIL
4" = 1'-0"

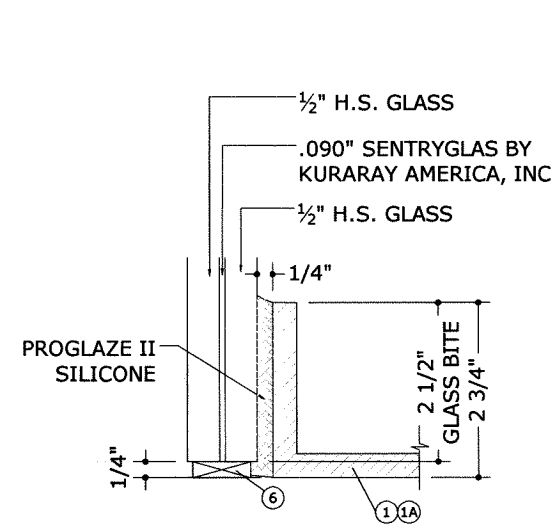

G2 GLAZING DETAIL
4" = 1'-0"

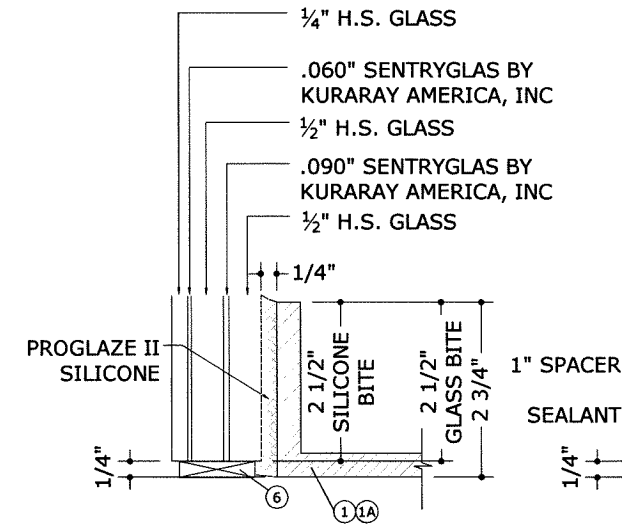

G4 GLAZING DETAIL
4" = 1'-0"

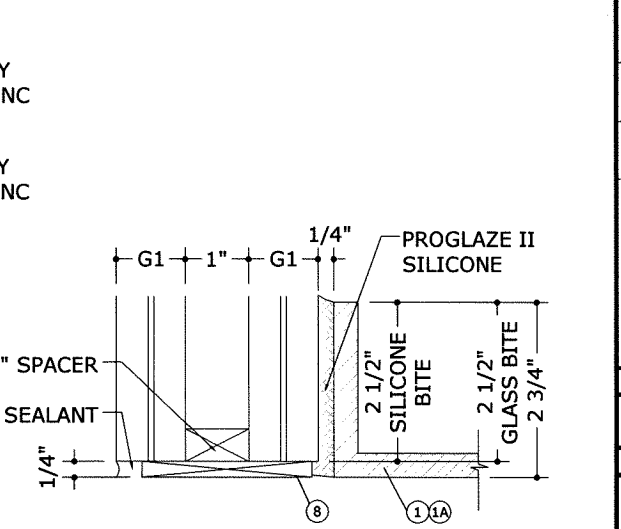

G6 GLAZING DETAIL
4" = 1'-0"

FRANK L. BERNARDO, P.E.
PE#0046549
LICENSE
12/18/2017
STATE OF FLORIDA
ENGINEERING EXPRESS
CORPORATE OFFICE:
160 SW 12th AVE, SUITE 106
DEERFIELD BEACH, FL 33442
P: (954) 354-0660 F: (954) 354-0443
E: HELLO@ENGINEERINGEXPRESS.COM
ENGINEERINGEXPRESS.COM
CERT OF AUTH #9885

FENEX CORP M.D., INC.
601 SW. 66TH TERRACE
PEMBROKE PINES, FL 33023
(954) 638-5608
OVERSIZED FIXED & FLOOD WINDOW
FL#20700.2
FLORIDA BUILDING CODE SIXTH EDITION (2017)

REMARKS	DATE
INIT ISSUE	10/20/17
DRWN	JMP
CHKD	AJP

THIS DOCUMENT IS THE PROPERTY OF ENGINEERING EXPRESS, AND SHALL NOT BE REPRODUCED IN WHOLE OR PART WITHOUT WRITTEN CONSENT OF ENGINEERING EXPRESS. ALTERATIONS, ADDITIONS, OR OTHER MARKINGS TO THIS DOCUMENT ARE NOT PERMITTED AND INVALIDATE OUR CERTIFICATION.

COPYRIGHT ENGINEERING EXPRESS®
16-3457
SCALE: NTS UNLESS NOTED
12
OF 20

12/18/2017 - 10:36pm zachr V:\Projects\16-3457 Oversized fixed window stainless steel\2017 FBC\Submittal Docs 12-18-17\16-3457-Dwg-FL20700.2.dwg

TRIBUTARY DIMS		NON REINFORCED		TRIBUTARY DIMS		NON REINFORCED		TRIBUTARY DIMS		NON REINFORCED					
WIDTH (In.)	HEIGHT (In.)	(+) P.S.F	(-) P.S.F	WIDTH (In.)	HEIGHT (In.)	(+) P.S.F	(-) P.S.F	WIDTH (In.)	HEIGHT (In.)	(+) P.S.F	(-) P.S.F				
48	120	120	120	48	156	120	120	48	216	120	120				
54		120	120	54		120	120	120							
60		120	120	60		120	120	120							
66		120	120	66		120	120	120							
72		120	120	72		120	120	120							
78		120	120	78		120	120	120							
84		114	114	84		114	114	114							
90		106	106	90		106	106	106							
96		100	100	96		100	100	100							
102		94	94	102		94	94	94							
108		88	88	108		88	88	88							
114		84	84	114		84	84	84							
120		80	80	120		80	80	80							
126		80	80	48		168	120	120		48	228	120	120		
132	80	80	54	120	120		120								
138	80	80	60	120	120		120								
144	80	80	66	120	120		120								
150	80	80	72	120	120		120								
156	80	80	78	120	120		120								
48	132	120	120	84	180		114	114	48	240		120	120		
54		120	120	90			106	106	106						
60		120	120	96			100	100	100						
66		120	120	102			94	94	94						
72		120	120	108			88	88	88						
78		120	120	48			192	120	120			48	252	102	102
84		114	114	54				120	120			120			
90		106	106	60				120	120			120			
96		100	100	66		120		120	120						
102		94	94	72		120		120	120						
108		88	88	78		120		120	120						
114		84	84	84		114		114	114						
120		80	80	90		106		106	106						
126		76	76	96		100		100	100						
132	72	72	102	94	94	94									
138	72	72	48	204	120	120		48	264	84	84				
144	72	72	54		120	120		120							
48	144	120	120		60	120		120		120					
54		120	120		66	120		120		120					
60		120	120		72	120	120	120							
66		120	120		78	120	120	120							
72		120	120		84	114	114	114							
78		120	120		90	106	106	106							
84		114	114		96	100	100	100							
90		106	106		48	288	120	120		48	276	70	70		
96		100	100		54		120	120		120					
102		94	94		60		120	120		120					
108		88	88		66		120	120		120					
114		84	84		72		120	120		120					
120		80	80	78	120		120	120							
126		76	76	84	114		114	114							
132	72	72	90	106	106		106								
48	132	120	120	96	100		100	100							
54		120	120	102	94		94	94							
60		120	120	48	300		120	120	48	288		70	70		
66		120	120	54			120	120	120						
72		120	120	60			120	120	120						
78		120	120	66			120	120	120						
84		114	114	72		120	120	120							
90		106	106	78		120	120	120							
96		100	100	84		114	114	114							
102		94	94	90		106	106	106							
108		88	88	96		100	100	100							
114		84	84	48		312	120	120	48		312	74	74		
120		80	80	54			120	120	120						
126		76	76	60			120	120	120						
132	72	72	66	120			120	120							
48	120	120	120	72			120	120	120						
54		120	120	78	120		120	120							
60		120	120	84	114		114	114							
66		120	120	90	106		106	106							
72		120	120	96	100		100	100							
78		120	120	48	324		120	120	48	324		69	69		
84		114	114	54			120	120	120						
90		106	106	60			120	120	120						
96		100	100	66			120	120	120						
102		94	94	72			120	120	120						
108		88	88	78		120	120	120							
114		84	84	84		114	114	114							
120		80	80	90		106	106	106							
126		76	76	96		100	100	100							
132	72	72	102	94		94	94								
48	120	120	120	108		88	88	88							
54		120	120	48		336	120	120	48		336	64	64		
60		120	120	54			120	120	120						
66		120	120	60			120	120	120						
72		120	120	66	120		120	120							
78		120	120	72	120		120	120							
84		114	114	78	120		120	120							
90		106	106	84	114		114	114							
96		100	100	90	106		106	106							
102		94	94	96	100		100	100							
108		88	88	48	348		120	120	48	348		60	60		
114		84	84	54			120	120	120						
120		80	80	60			120	120	120						
126		76	76	66			120	120	120						
132	72	72	72	120			120	120							
48	120	120	120	78		120	120	120							
54		120	120	84		114	114	114							
60		120	120	90		106	106	106							
66		120	120	96		100	100	100							
72		120	120	48		360	120	120	48		360	56	56		
78		120	120	54			120	120	120						
84		114	114	60			120	120	120						
90		106	106	66			120	120	120						
96		100	100	72			120	120	120						
102		94	94	78	120		120	120							
108		88	88	84	114		114	114							
114		84	84	90	106		106	106							
120		80	80	96	100		100	100							
126		76	76	48	372		120	120	48	372		52	52		
132	72	72	54	120			120	120							
48	120	120	120	60			120	120	120						
54		120	120	66			120	120	120						
60		120	120	72			120	120	120						
66		120	120	78		120	120	120							
72		120	120	84		114	114	114							
78		120	120	90		106	106	106							
84		114	114	96		100	100	100							
90		106	106	48		386	120	120	48		386	48	48		
96		100	100	54			120	120	120						
102		94	94	60			120	120	120						
108		88	88	66			120	120	120						
114		84	84	72			120	120	120						
120		80	80	78	120		120	120							
126		76	76	84	114		114	114							
132	72	72	90	106	106		106								
48	120	120	120	96	100		100	100							
54		120	120	48	396		120	120	48	396		46	46		
60		120	120	54			120	120	120						
66		120	120	60			120	120	120						
72		120	120	66			120	120	120						
78		120	120	72			120	120	120						
84		114	114	78		120	120	120							
90		106	106	84		114	114	114							
96		100	100	90		106	106	106							
102		94	94	96		100	100	100							
108		88	88	48		396	120	120	48		396	46	46		
114		84	84	54			120	120	120						
120		80	80	60			120	120	120						
126		76	76	66			120	120	120						
132	72	72	72	120			120	120							

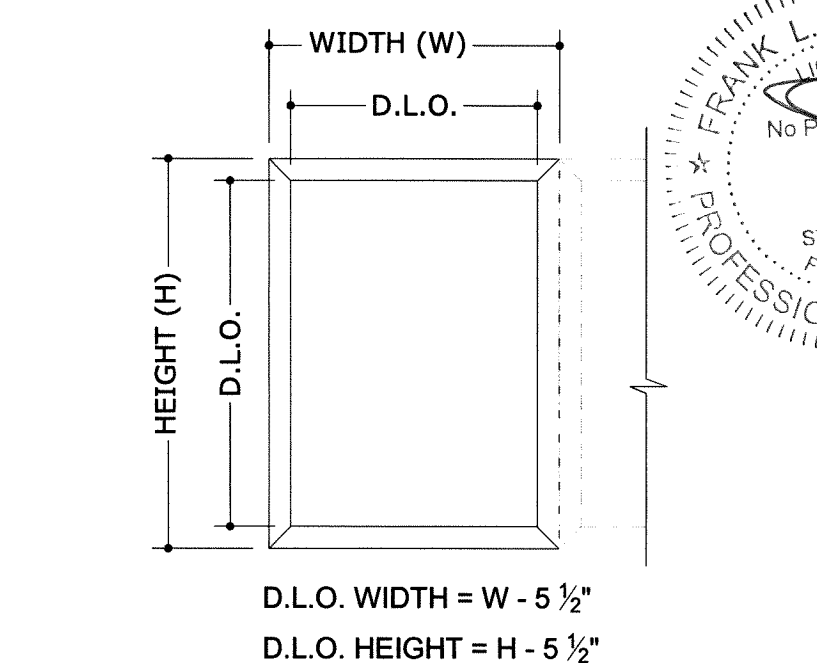

NOTE:
SYSTEM IS RATED TO 18 PSF WATER RESISTANCE PER ASTM E331-00.

NOTE:
GLASS COMPLIES WITH ASTM E1300-09.

NOTE:
WINDOWS MAY BE INSTALLED TOGETHER AN INFINITE NUMBER OF BAYS PROVIDED EACH WINDOW SIZE DOES NOT EXCEED SIZES ON CHART.

NOTE:
D.L.O. WIDTH USING FRAME
1B = WIDTH - 5 3/4"
D.L.O. HEIGHT USING FRAME
1B = HEIGHT - 5 3/4"

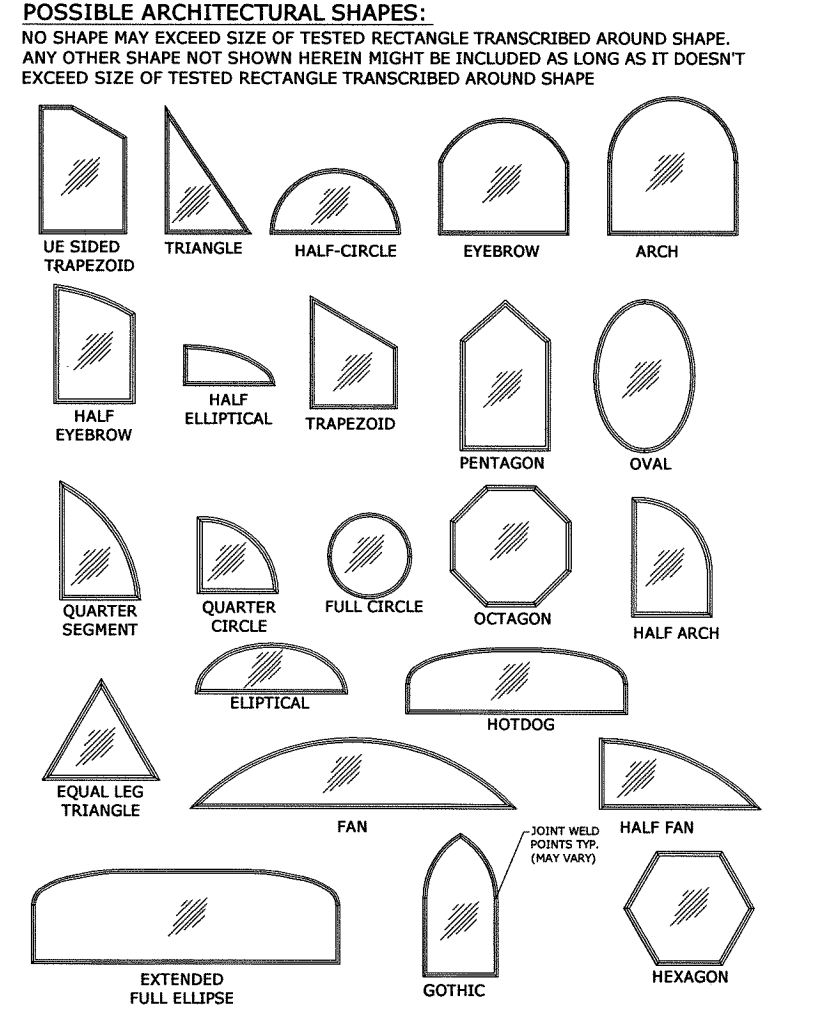

FRANK L. BERNARDO, P.E.
PE# 0046549
12/18/2017
FRANK L. BERNARDO
PROFESSIONAL ENGINEER
STATE OF FLORIDA
CORPORATE OFFICE:
ENGINEERING EXPRESS
160 SW 12th AVE, SUITE 106
DEERFIELD BEACH, FL 33442
P: (954) 354-0660 F: (954) 354-0443
E: HELLO@ENGINEERINGEXPRESS.COM
ENGINEERINGEXPRESS.COM
CERT OF AUTH #9885

FENEX CORP M.D., INC.
601 SW. 66TH TERRACE
PEMBROKE PINES, FL 33023
(954) 638-5608
OVERSIZED FIXED & FLOOD WINDOW
FL#20700.2
FLORIDA BUILDING CODE SIXTH EDITION (2017)

REMARKS	DATE
INIT ISSUE	10/20/17
DRWN/CHKD	JMP/AJP
JMP	
AJP	

THIS DOCUMENT IS THE PROPERTY OF ENGINEERING EXPRESS AND SHALL NOT BE REPRODUCED IN WHOLE OR PART WITHOUT WRITTEN CONSENT OF ENGINEERING EXPRESS. ALTERATIONS, ADDITIONS, OR OTHER MARKINGS TO THIS DOCUMENT ARE NOT PERMITTED AND INVALIDATE OUR CERTIFICATION.
COPYRIGHT ENGINEERING EXPRESS

16-3457
SCALE: NTS UNLESS NOTED
13 OF 20

12/18/2017 - 10:36pm zachr V:\Projects\16-3457 Oversized fixed window stainless steel\2017 FBC\Submittal Docs 12-18-17\16-3457-Dwg-FL-20700.2.dwg

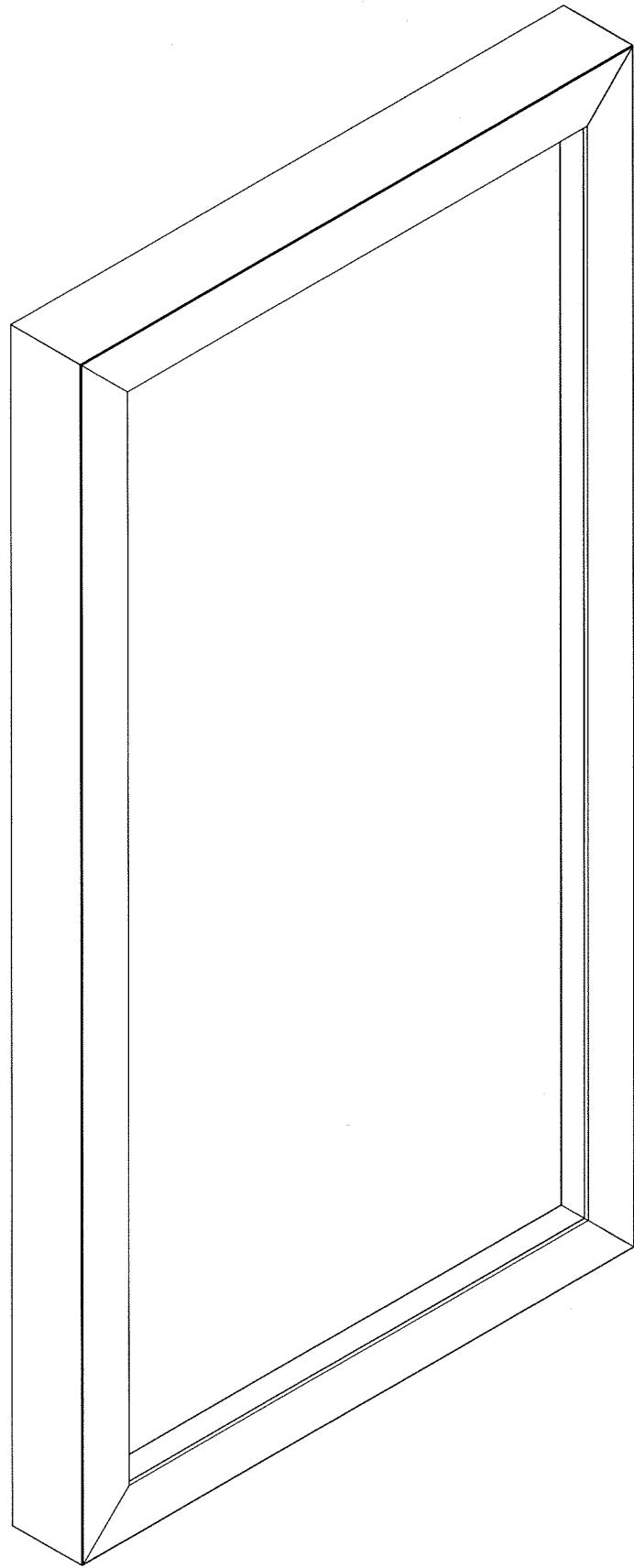

FIXED WINDOW ASSEMBLY (TYP.)

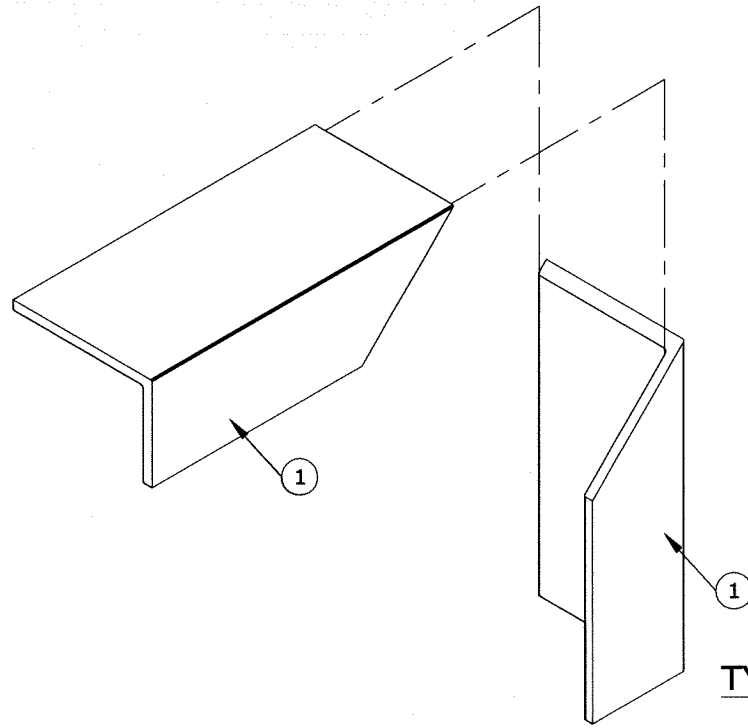

TYP. CORNER ASSEMBLY

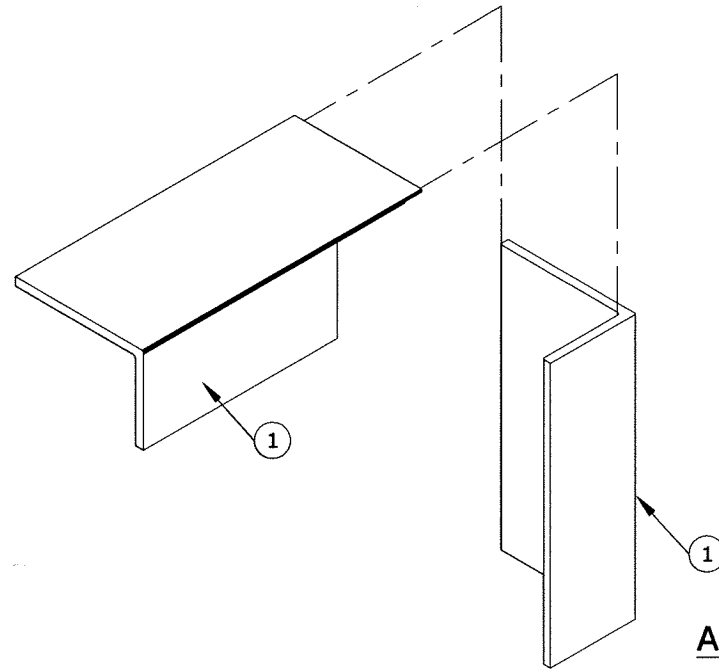

ALT. CORNER ASSEMBLY

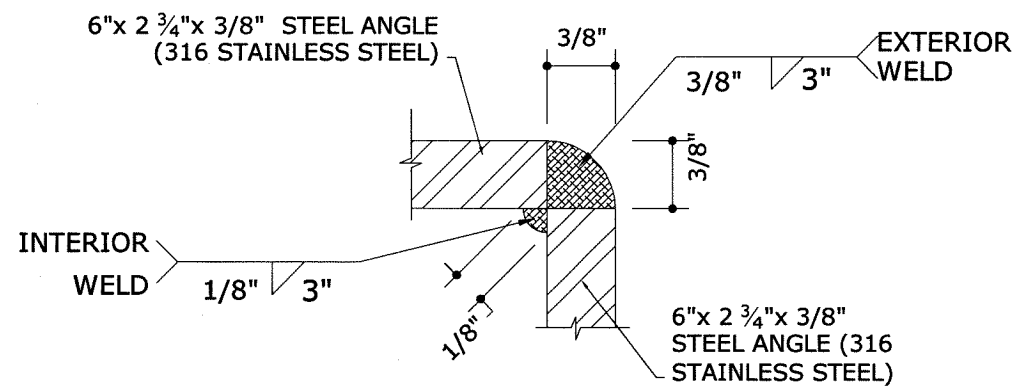
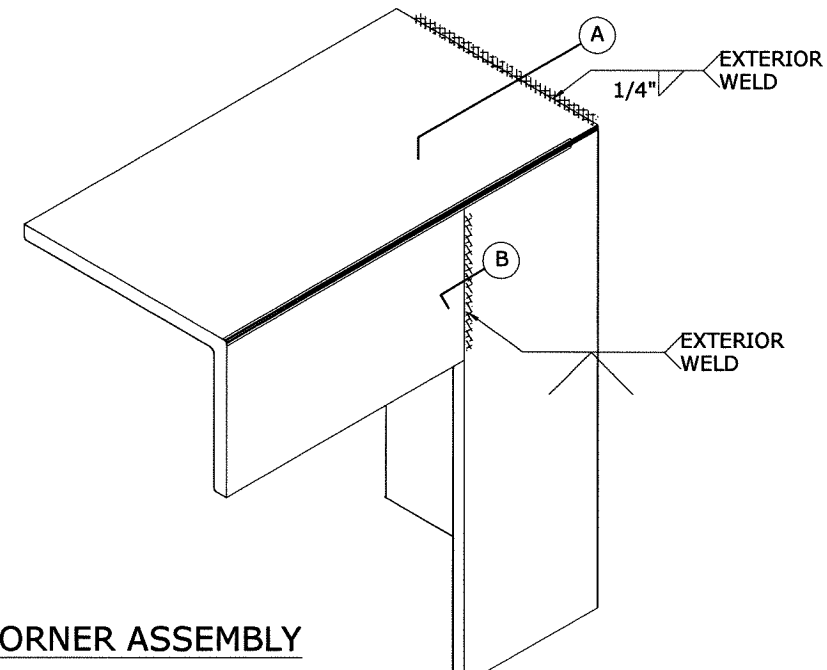
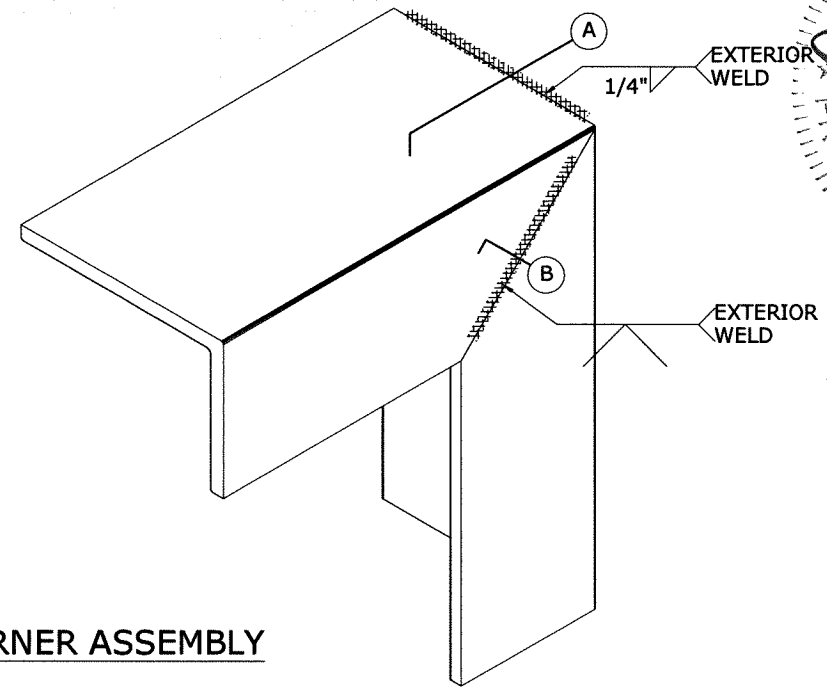

WELD SECTION "A"

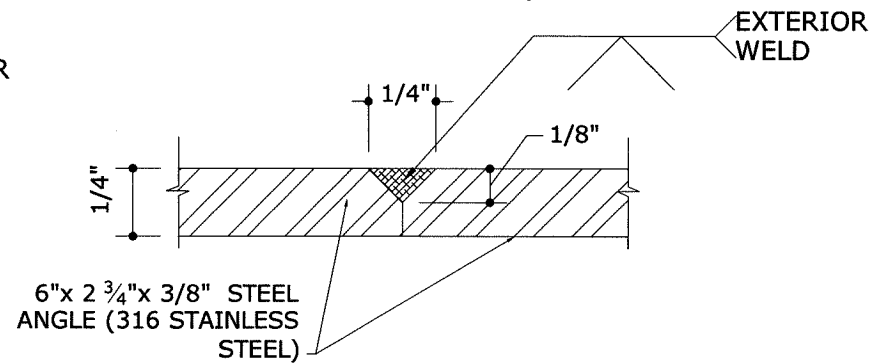

WELD SECTION "B"

TYP. CORNER WELDING DETAILS

FRANK L. BERNARDO, P.E.
PE# 0046549
12/18/2017

ENGINEERING EXPRESS
CORPORATE OFFICE:
160 SW 12th AVE, SUITE 106
DEERFIELD BEACH, FL 33442
P: (954) 354-0660 F: (954) 354-0443
E: HELLO@ENGINEERINGEXPRESS.COM
ENGINEERINGEXPRESS.COM
CERT OF AUTH #9885

FENEX CORP M.D., INC.
601 SW. 66TH TERRACE
PEMBROKE PINES, FL 33023
(954) 638-5608
OVERSIZED FIXED & FLOOD WINDOW
FL#20700.2
FLORIDA BUILDING CODE SIXTH EDITION (2017)

REMARKS	DATE
INIT ISSUE	10/20/17
DRWN	
CHKD	
JMP	
AJP	

THIS DOCUMENT IS THE PROPERTY OF ENGINEERING EXPRESS AND SHALL NOT BE REPRODUCED IN WHOLE OR PART WITHOUT WRITTEN CONSENT OF ENGINEERING EXPRESS. ALTERATIONS, ADDITIONS, OR OTHER MARKINGS TO THIS DOCUMENT ARE NOT PERMITTED AND INVALIDATE OUR CERTIFICATION.

COPYRIGHT ENGINEERING EXPRESS®
16-3457
SCALE: NTS UNLESS NOTED
14 OF 20

12/18/2017 - 10:38pm zachr V:\Projects\16-3457 Oversized fixed window stainless steel\2017 FBC\Submittal Docs 12-18-17\16-3457-Dwg-FL20700.2.dwg

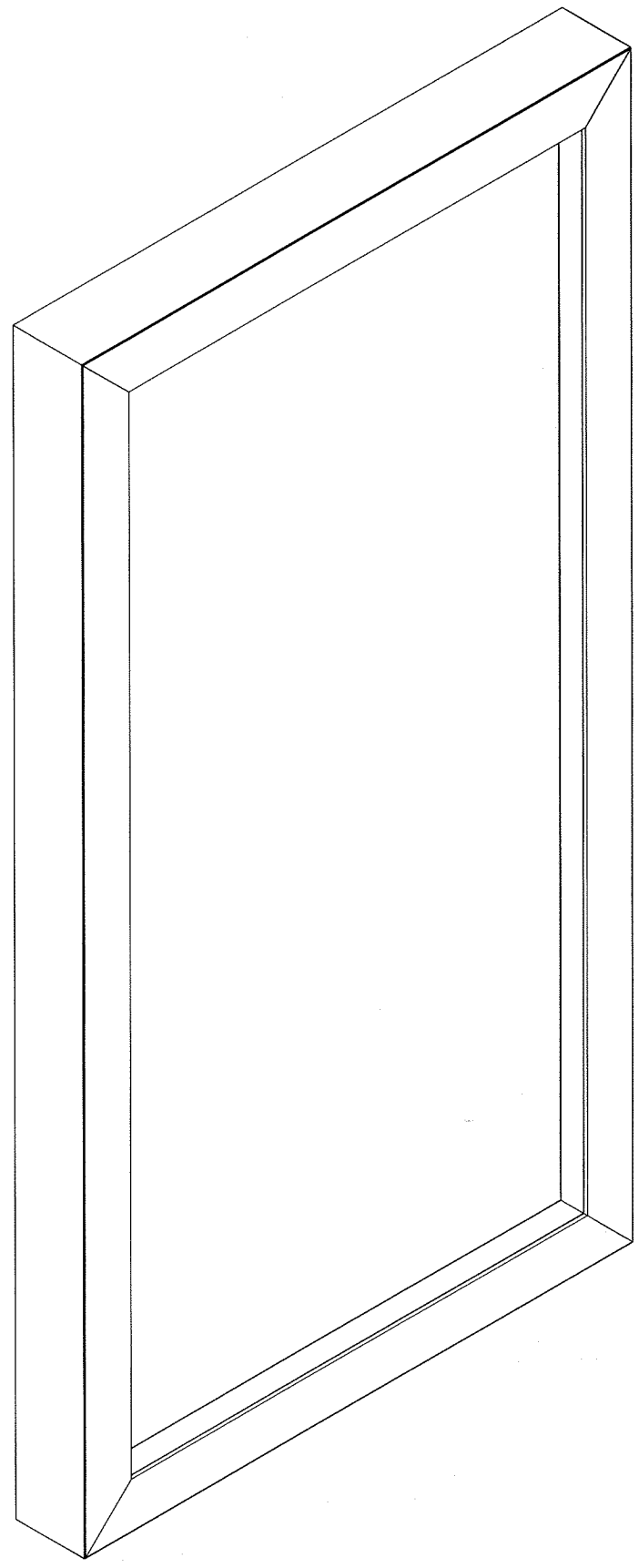

FIXED WINDOW ASSEMBLY (TYP.)

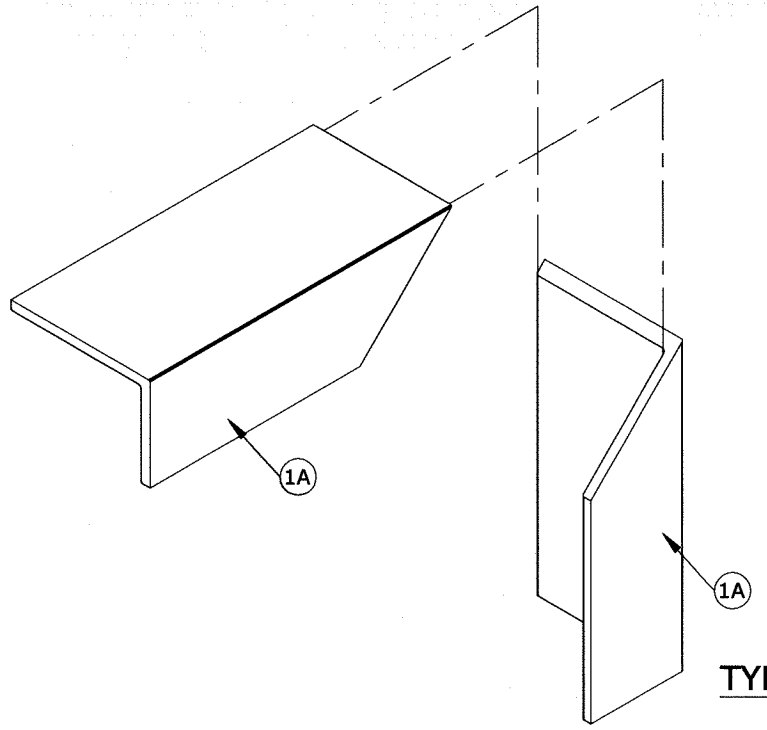

TYP. CORNER ASSEMBLY

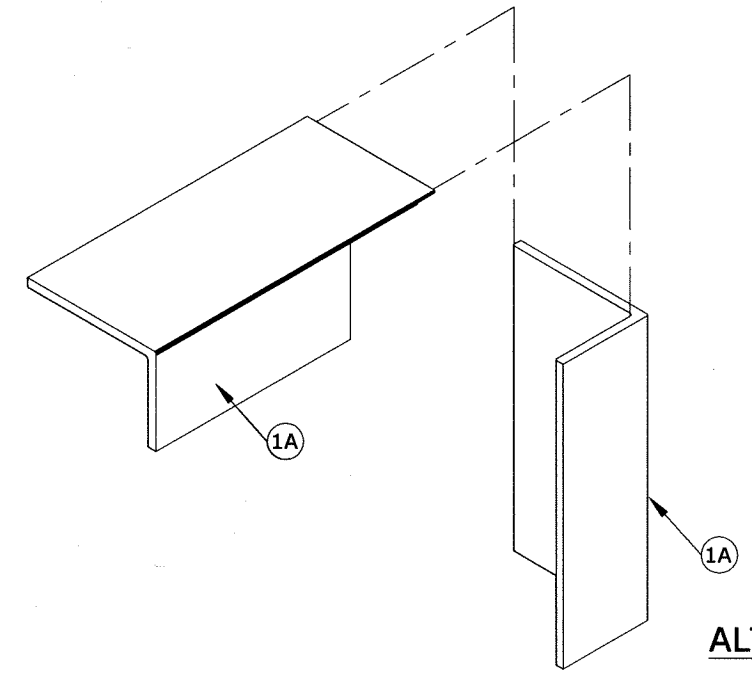

ALT. CORNER ASSEMBLY

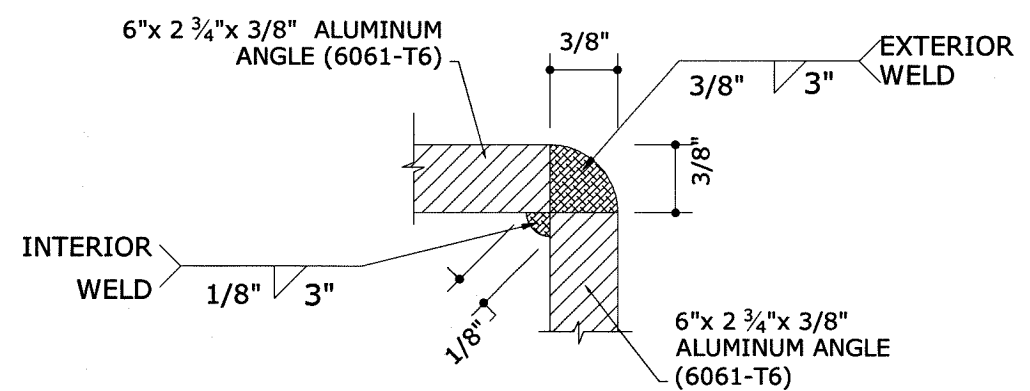
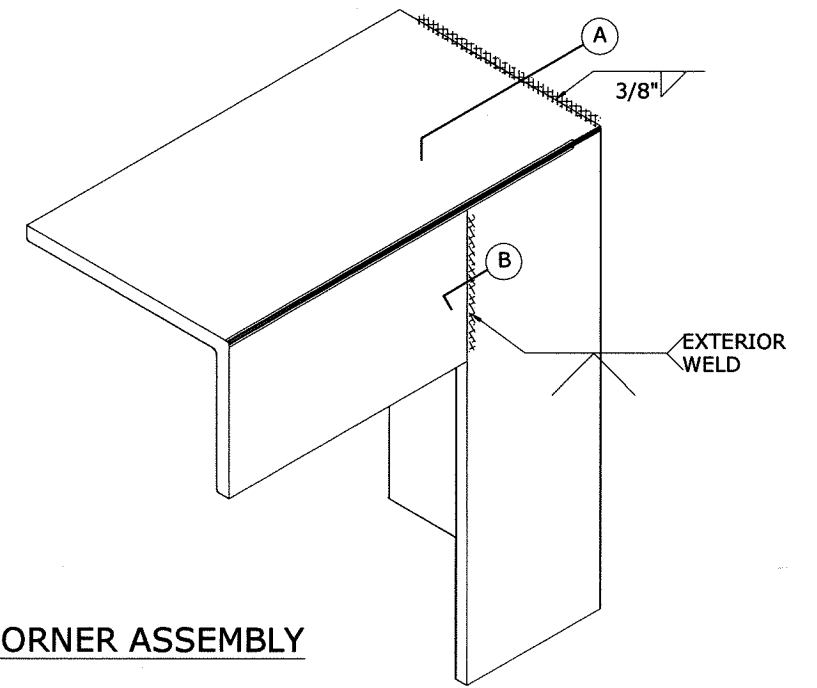
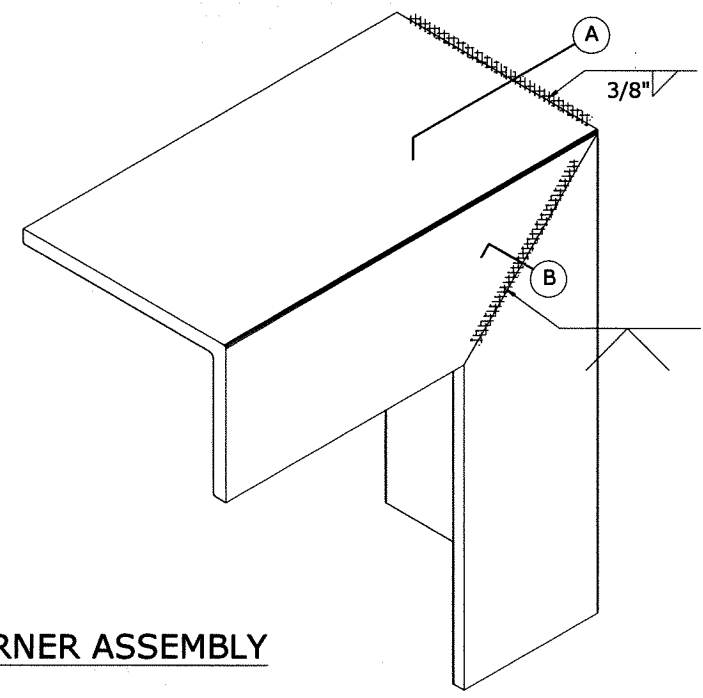

WELD SECTION "A"

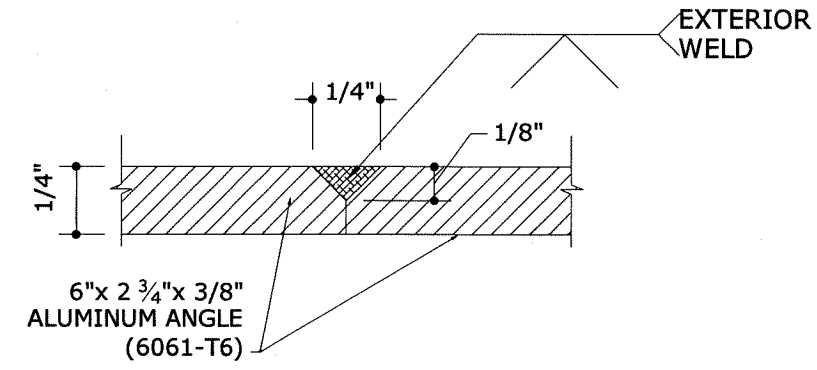

WELD SECTION "B"

TYP. CORNER WELDING DETAILS

FRANK L. BERNARDO, P.E.
PE# 0046549
12/18/2017
STATE OF FLORIDA
PROFESSIONAL ENGINEER

ENGINEERING EXPRESS
CORPORATE OFFICE:
160 SW 12th AVE, SUITE 106
DEERFIELD BEACH, FL 33442
P: (954) 354-0660 F: (954) 354-0443
E: HELLO@ENGINEERINGEXPRESS.COM
ENGINEERINGEXPRESS.COM
CERT OF AUTH #9885

FENEX CORP M.D., INC.
601 SW. 66TH TERRACE
PEMBROKE PINES, FL 33023
(954) 638-5608
OVERSIZED FIXED & FLOOD WINDOW
FL#20700.2
FLORIDA BUILDING CODE SIXTH EDITION (2017)

REMARKS	DRWN	CHKD	DATE
INT ISSUE	JMP	AJP	10/20/17

THIS DOCUMENT IS THE PROPERTY OF ENGINEERING EXPRESS AND SHALL NOT BE REPRODUCED IN WHOLE OR PART WITHOUT WRITTEN CONSENT OF ENGINEERING EXPRESS. ALTERATIONS, ADDITIONS, OR OTHER MARKINGS TO THIS DOCUMENT ARE NOT PERMITTED AND INVALIDATE OUR CERTIFICATION.

COPYRIGHT ENGINEERING EXPRESS®
16-3457
SCALE: NTS UNLESS NOTED

V:\Projects\16-3457 Oversized fixed window stainless steel\2017 FBC\Submittal Docs 12-18-17\16-3457-Dwg-FL20700.2.dwg 12/18/2017 - 10:38pm zachr

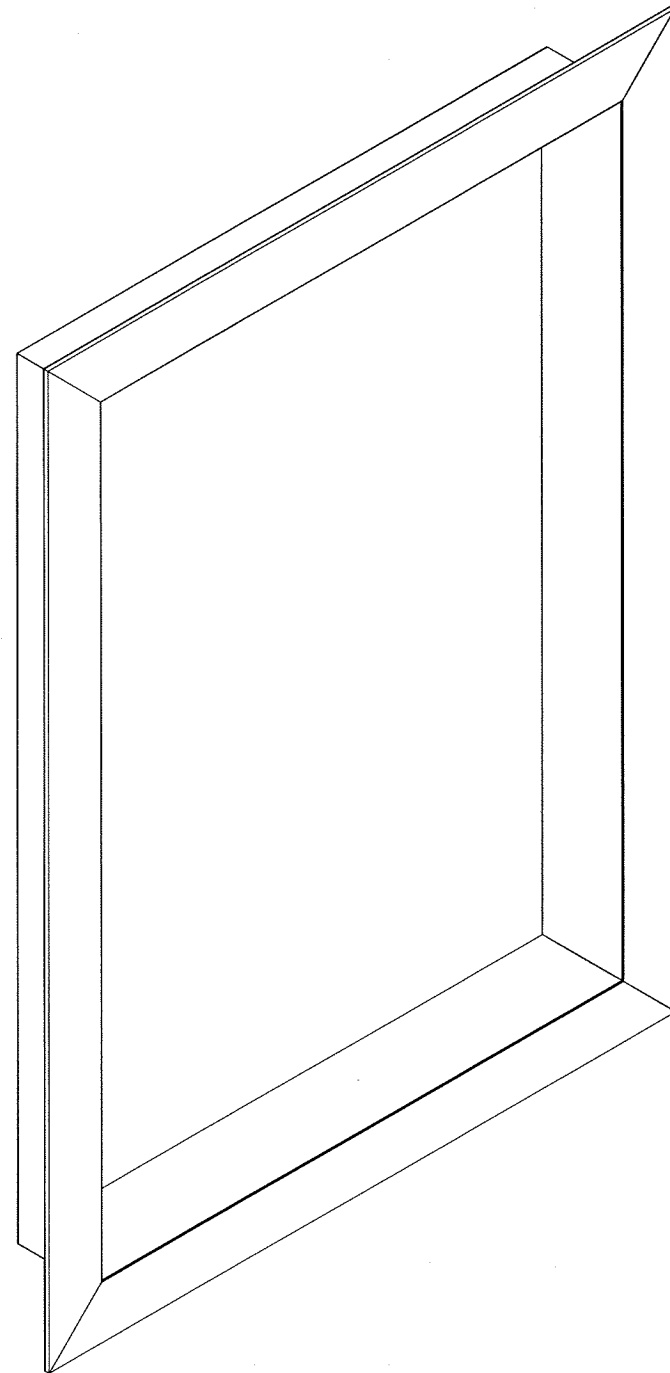

FIXED WINDOW ASSEMBLY (TYP.)

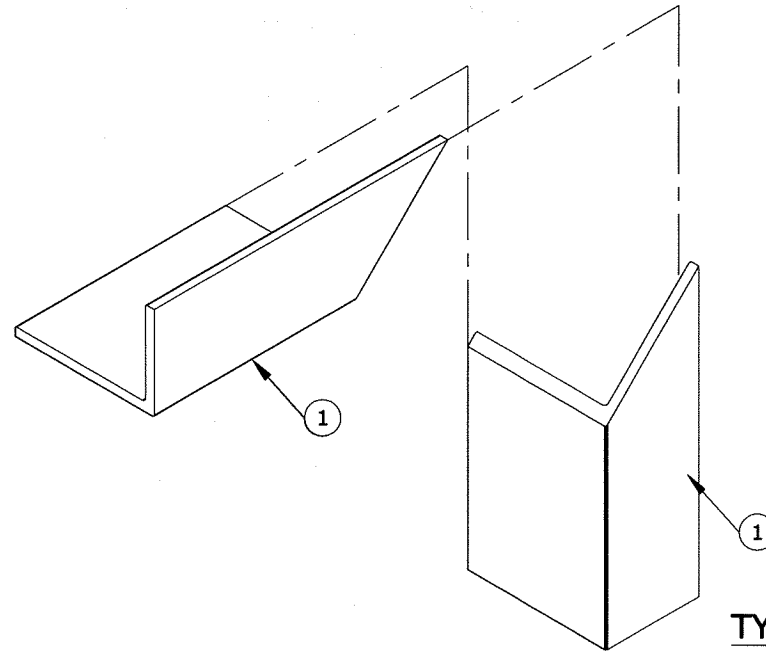

TYP. CORNER ASSEMBLY

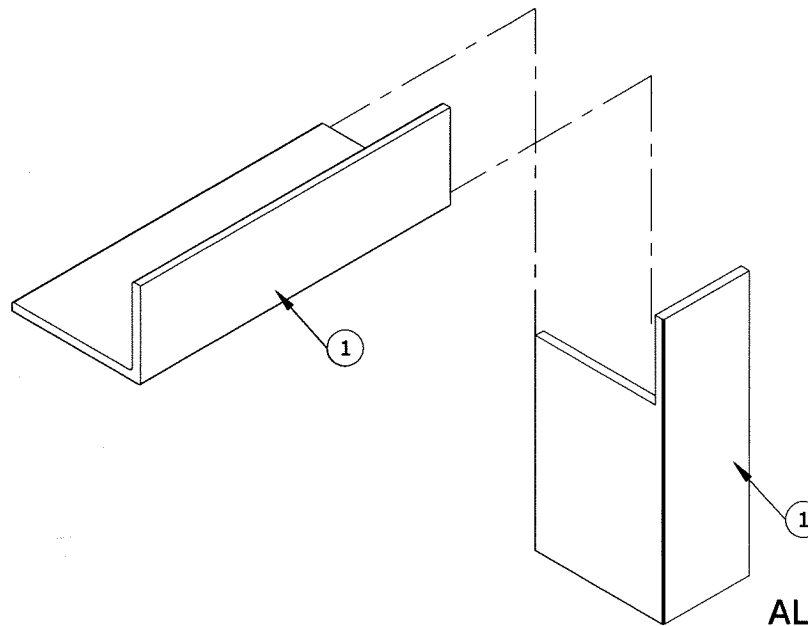
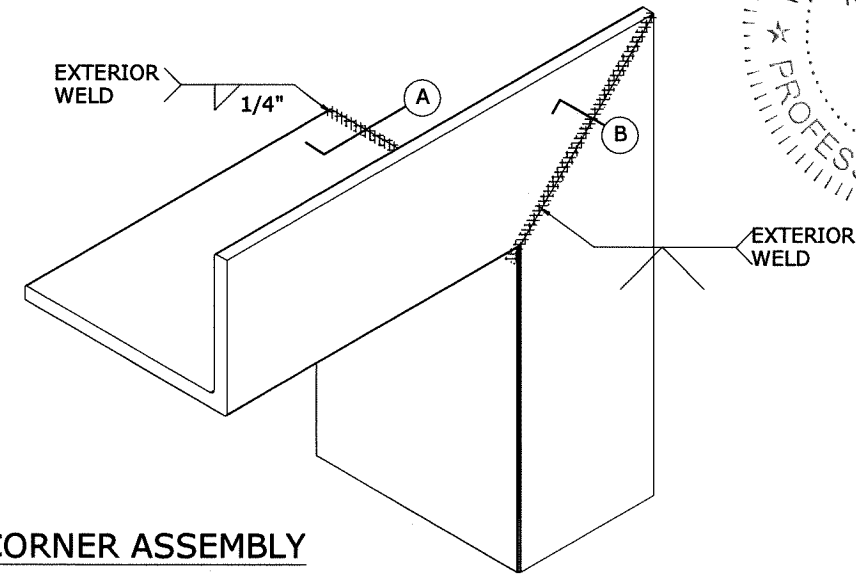

ALT. CORNER ASSEMBLY

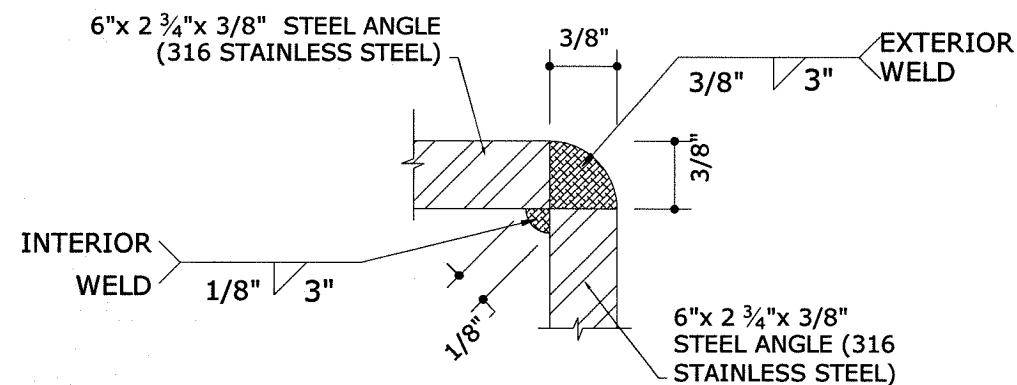
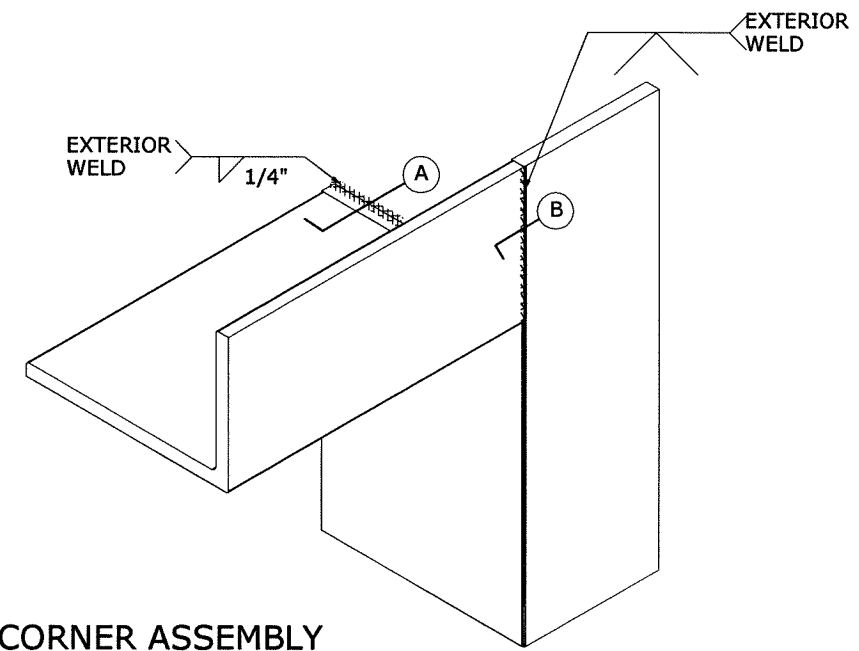

WELD SECTION "A"

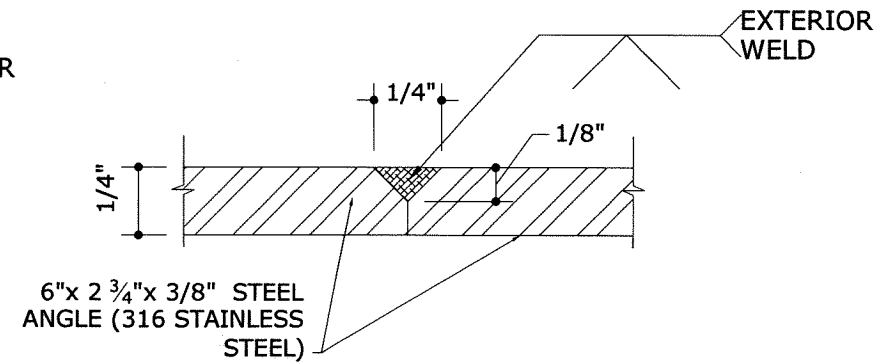

WELD SECTION "B"

TYP. CORNER WELDING DETAILS

FRANK L. BERNARDO, P.E.
PE# 0046549
12/18/2017
No. 0046549

ENGINEERING EXPRESS
CORPORATE OFFICE:
160 SW 12th AVE, SUITE 106
DEERFIELD BEACH, FL 33442
P: (954) 354-0660 F: (954) 354-0443
E: HELLO@ENGINEERINGEXPRESS.COM
ENGINEERINGEXPRESS.COM
CERT OF AUTH #9885

FENEX CORP M.D., INC.
601 SW. 66TH TERRACE
PEMBROKE PINES, FL 33023
(954) 638-5608
OVERSIZED FIXED & FLOOD WINDOW
FL#20700.2
FLORIDA BUILDING CODE SIXTH EDITION (2017)

REMARKS	DRWN	CHKD	DATE
INT ISSUE	JMP	AJP	10/20/17

THIS DOCUMENT IS THE PROPERTY OF ENGINEERING EXPRESS AND SHALL NOT BE REPRODUCED IN WHOLE OR PART WITHOUT WRITTEN CONSENT OF ENGINEERING EXPRESS. ALTERATIONS, ADDITIONS, OR OTHER MARKINGS TO THIS DOCUMENT ARE NOT PERMITTED AND INVALIDATE OUR CERTIFICATION.

COPYRIGHT ENGINEERING EXPRESS®
16-3457

SCALE: NTS UNLESS NOTED

16 OF 20

12/18/2017 - 10:36pm zachr V:\Projects\16-3457 Oversized fixed window stainless steel\2017 FBC\Submittal Docs\12-18-17\16-3457-Dwg-FL20700.2.dwg

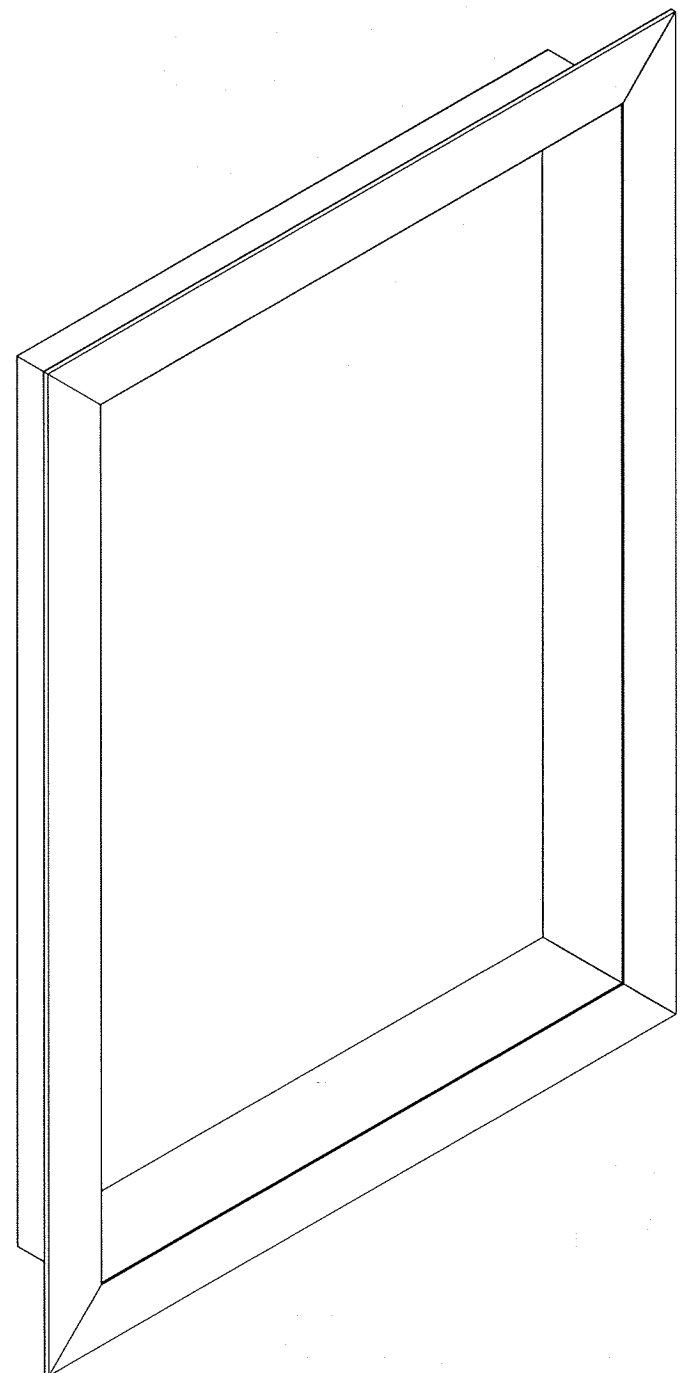

FIXED WINDOW ASSEMBLY (TYP.)

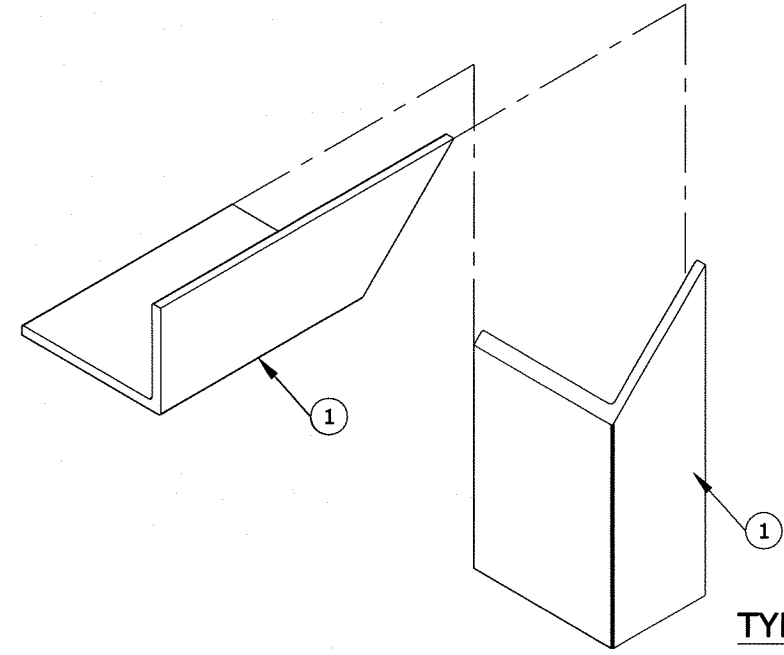

TYP. CORNER ASSEMBLY

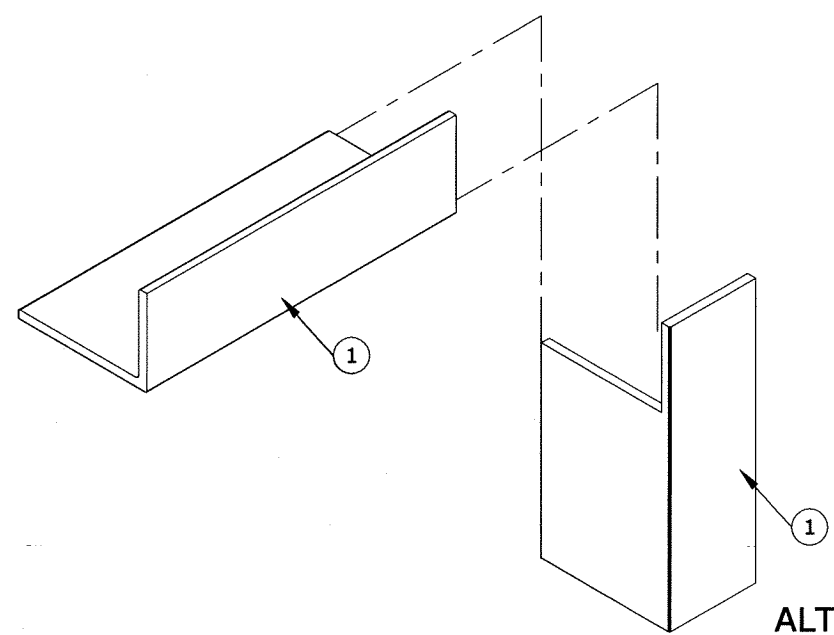

ALT. CORNER ASSEMBLY

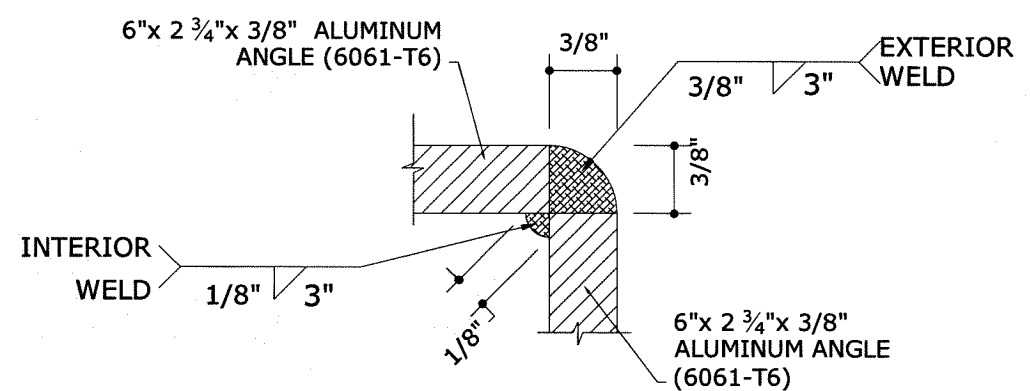
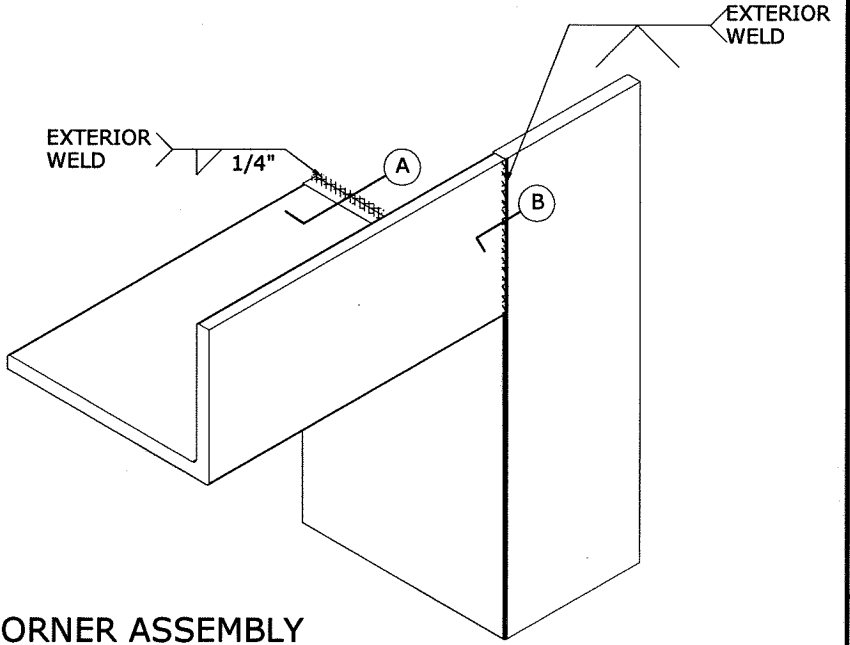
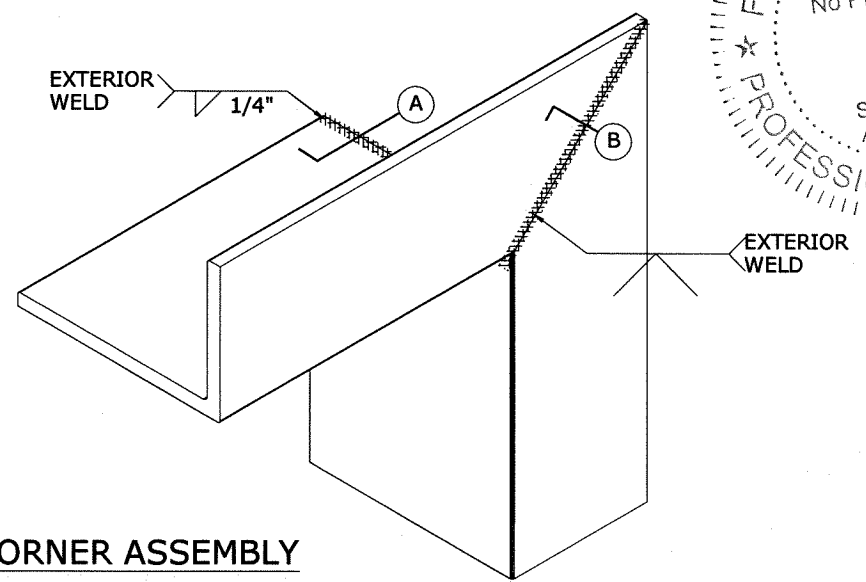

WELD SECTION "A"

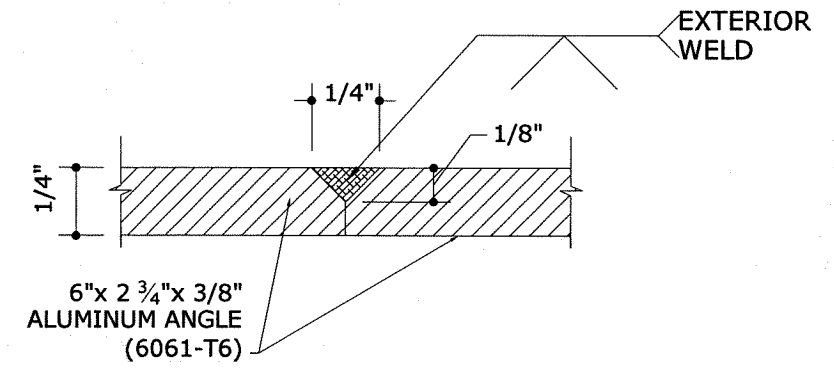

WELD SECTION "B"

TYP. CORNER WELDING DETAILS

FRANK L. BENNARDO, P.E.
 LICENSE NO. 0046549
 12/18/2017
 PROFESSIONAL ENGINEER

ENGINEERING EXPRESS
 CORPORATE OFFICE:
 160 SW 12th AVE, SUITE 106
 DEERFIELD BEACH, FL 33442
 P: (954) 354-0660 F: (954) 354-0443
 E: HELLO@ENGINEERINGEXPRESS.COM
 CERT OF AUTH #9885

FENEX CORP M.D., INC.
 601 SW. 66TH TERRACE
 PEMBROKE PINES, FL 33023
 (954) 638-5608
 OVERSIZED FIXED & FLOOD WINDOW
 FL#20700.2
 FLORIDA BUILDING CODE SIXTH EDITION (2017)

REMARKS	DRWN	CHKD	DATE
INT ISSUE	JMP	AJP	10/20/17

THIS DOCUMENT IS THE PROPERTY OF ENGINEERING EXPRESS AND SHALL NOT BE REPRODUCED IN WHOLE OR PART WITHOUT WRITTEN CONSENT OF ENGINEERING EXPRESS. ALTERATIONS, ADDITIONS, OR OTHER MARKINGS TO THIS DOCUMENT ARE NOT PERMITTED AND INVALIDATE OUR CERTIFICATION.

COPYRIGHT ENGINEERING EXPRESS®

16-3457

SCALE: NTS UNLESS NOTED

12/18/2017 - 10:36pm zachr V:\Projects\16-3457 Oversized fixed window stainless steel\2017 FBC\Submittal Docs\12-18-17\16-3457-Dwg-FL20700.2.dwg

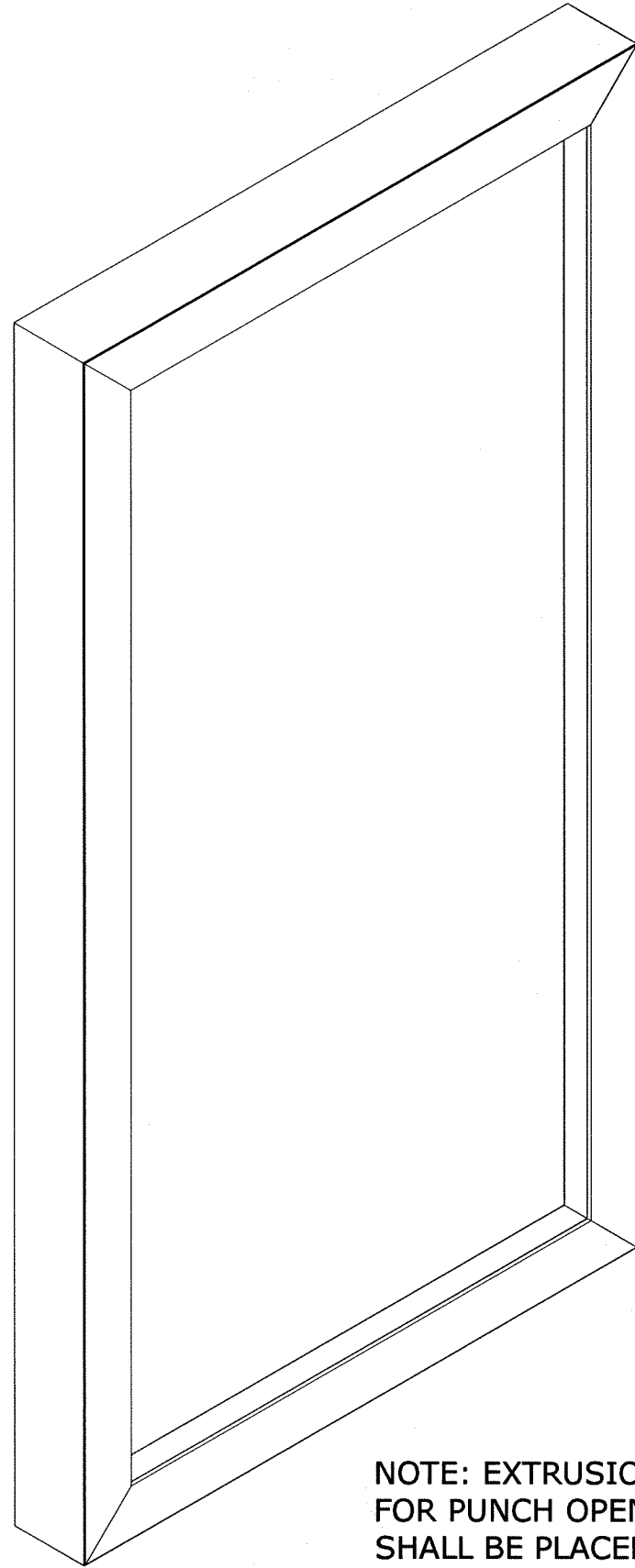

NOTE: EXTRUSION ①B JUST FOR PUNCH OPENINGS, AND SHALL BE PLACED AROUND ALL THE PERIMETER OF THE OPENING

FIXED WINDOW ASSEMBLY (TYP.)

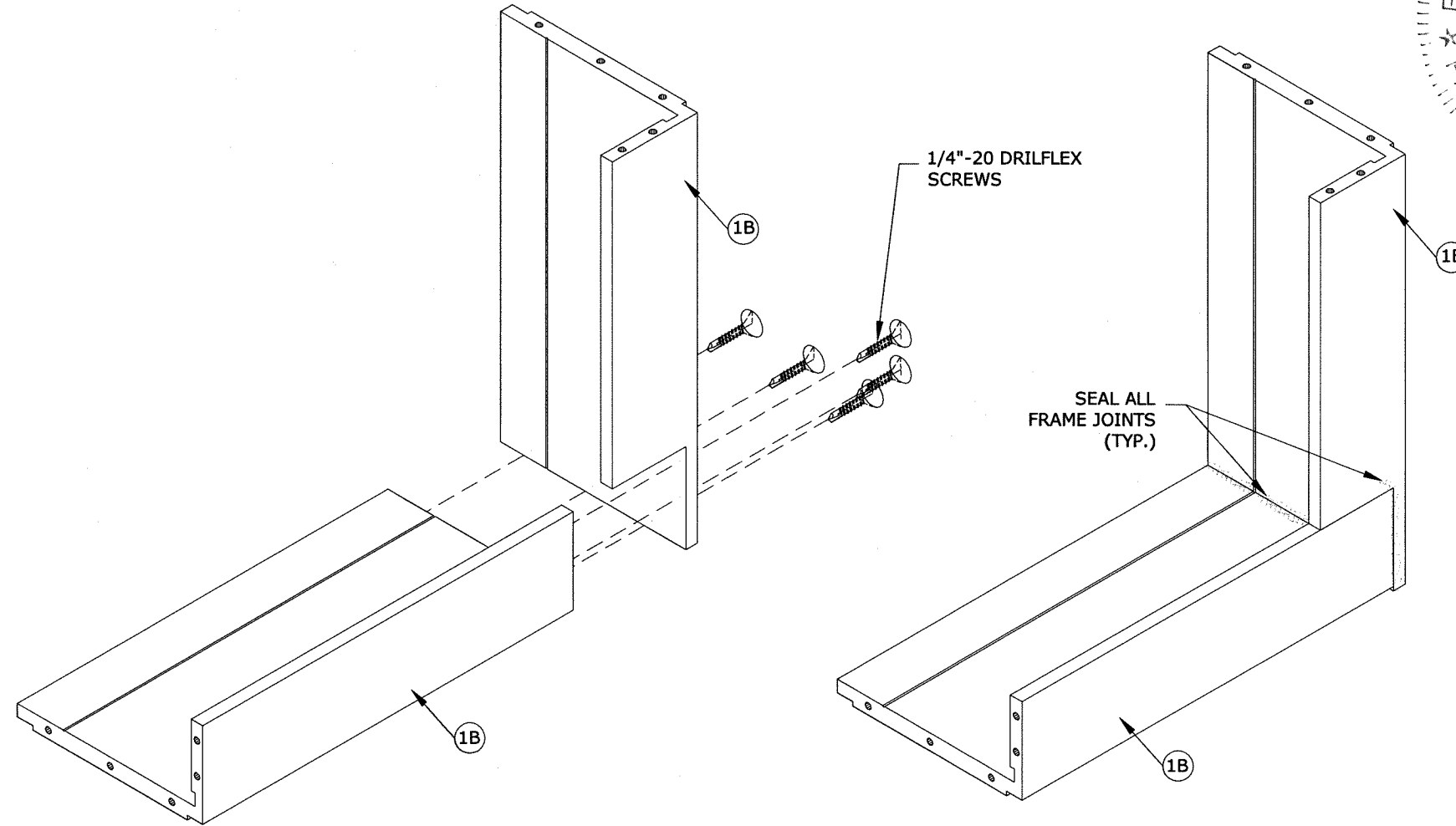

TYP. CORNER ASSEMBLY

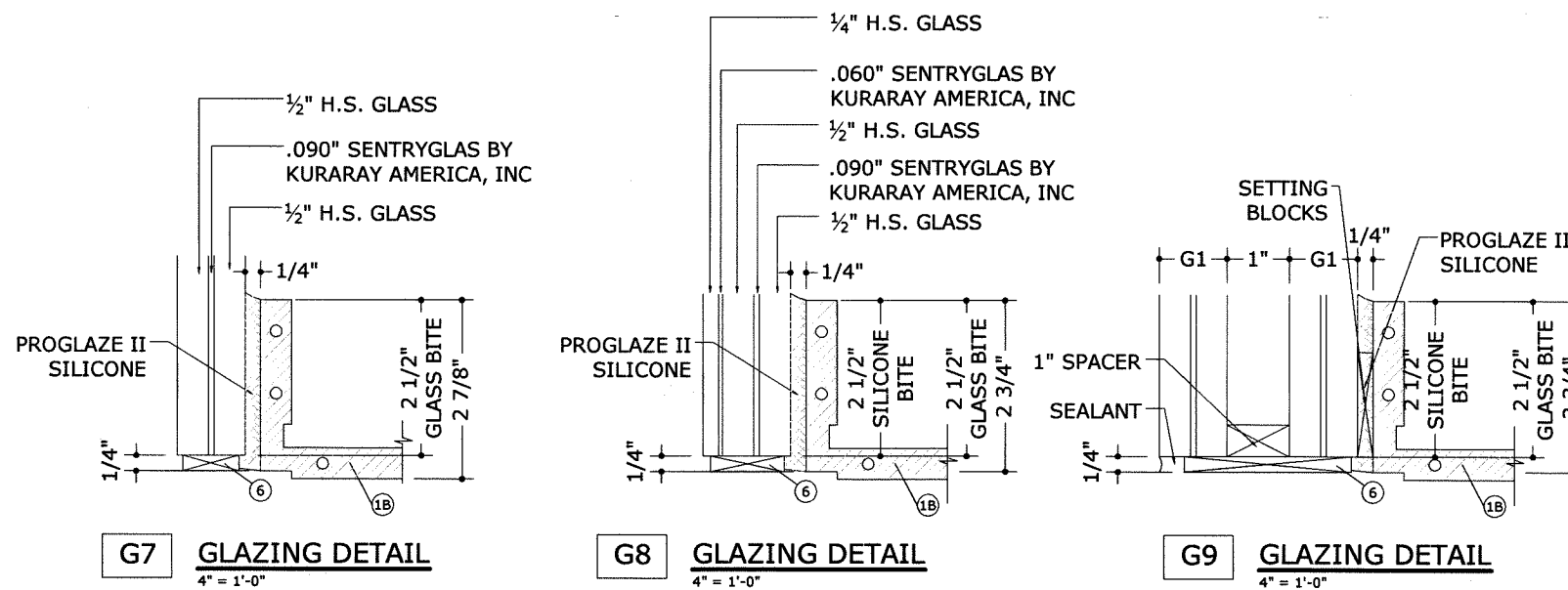

TYP. GLAZING DETAILS FOR MECHANICALLY ASSEMBLED FRAME

FRANK L. BENNARDO, P.E.
PE# 0046549
12/18/2017
STATE OF FLORIDA
PROFESSIONAL ENGINEER

ENGINEERING EXPRESS
CORPORATE OFFICE:
160 SW 12th AVE, SUITE 106
DEERFIELD BEACH, FL 33442
P: (954) 354-0660 F: (954) 354-0443
E: HELLO@ENGINEERINGEXPRESS.COM
ENGINEERINGEXPRESS.COM
CERT OF AUTH #9885

FENEX CORP M.D., INC.
601 SW. 66TH TERRACE
PEMBROKE PINES, FL 33023
(954) 638-5608
OVERSIZED FIXED & FLOOD WINDOW
FL#20700.2
FLORIDA BUILDING CODE SIXTH EDITION (2017)

DRWN	CHKD	DATE
JMP	AJP	10/20/17

REMARKS
INIT ISSUE

THIS DOCUMENT IS THE PROPERTY OF ENGINEERING EXPRESS AND SHALL NOT BE REPRODUCED IN WHOLE OR PART WITHOUT WRITTEN CONSENT OF ENGINEERING EXPRESS. ALTERATIONS, ADDITIONS, OR OTHER MARKINGS TO THIS DOCUMENT ARE NOT PERMITTED AND INVALIDATE OUR CERTIFICATION.

COPYRIGHT ENGINEERING EXPRESS®

16-3457
SCALE: NTS UNLESS NOTED
18 OF 20

12/18/2017 - 10:36pm zachr V:\Projects\16-3457 Oversized fixed window stainless steel\2017 FBC\Submittal Docs 12-18-17\16-3457-Dwg-FL20700.2.dwg

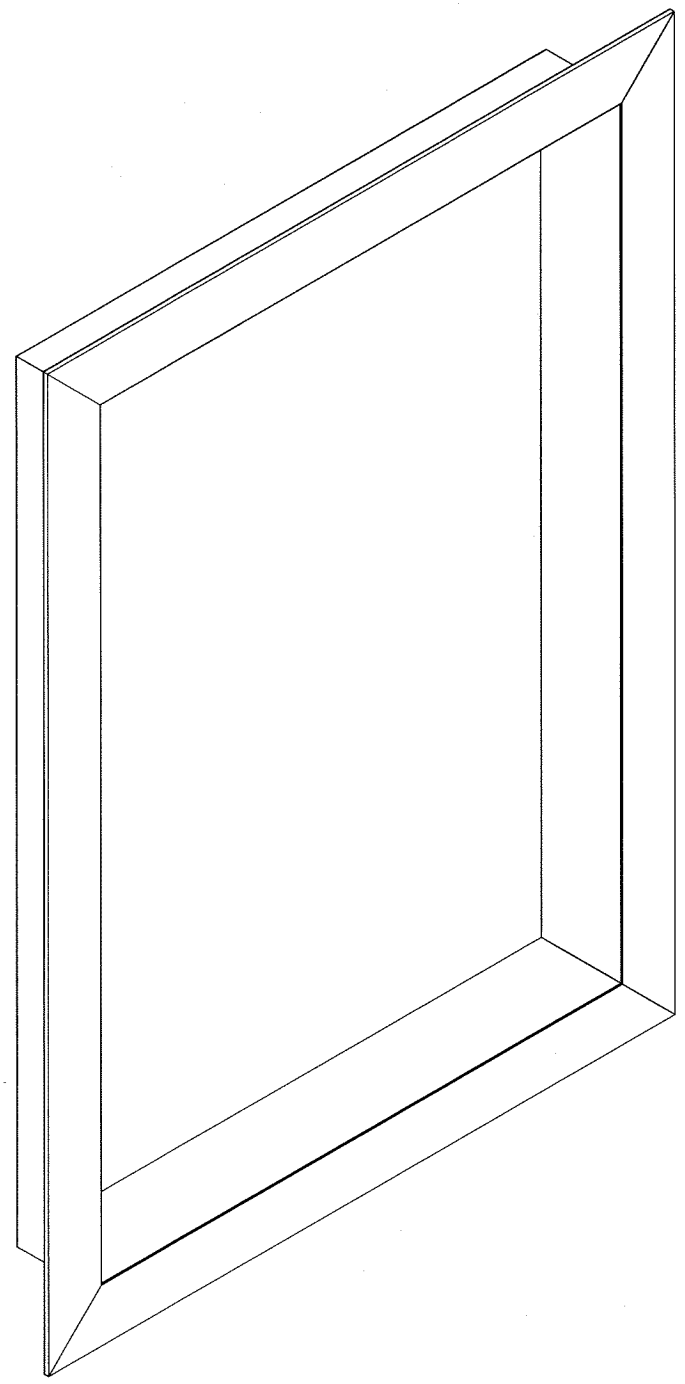

NOTE: EXTRUSION (1B) JUST FOR PUNCH OPENINGS, AND SHALL BE PLACED AROUND ALL THE PERIMETER OF THE OPENING

FIXED WINDOW ASSEMBLY (TYP.)

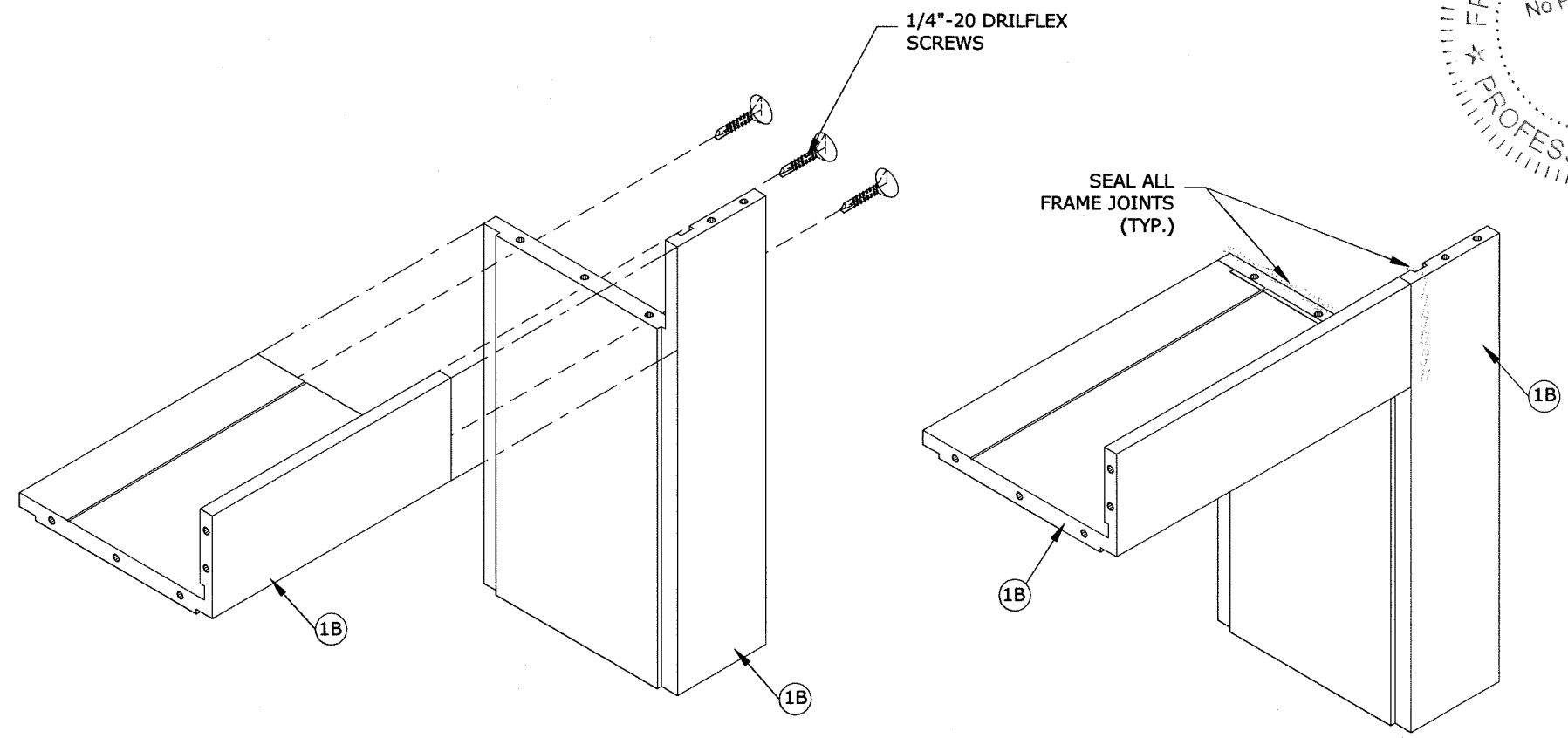

TYP. CORNER ASSEMBLY

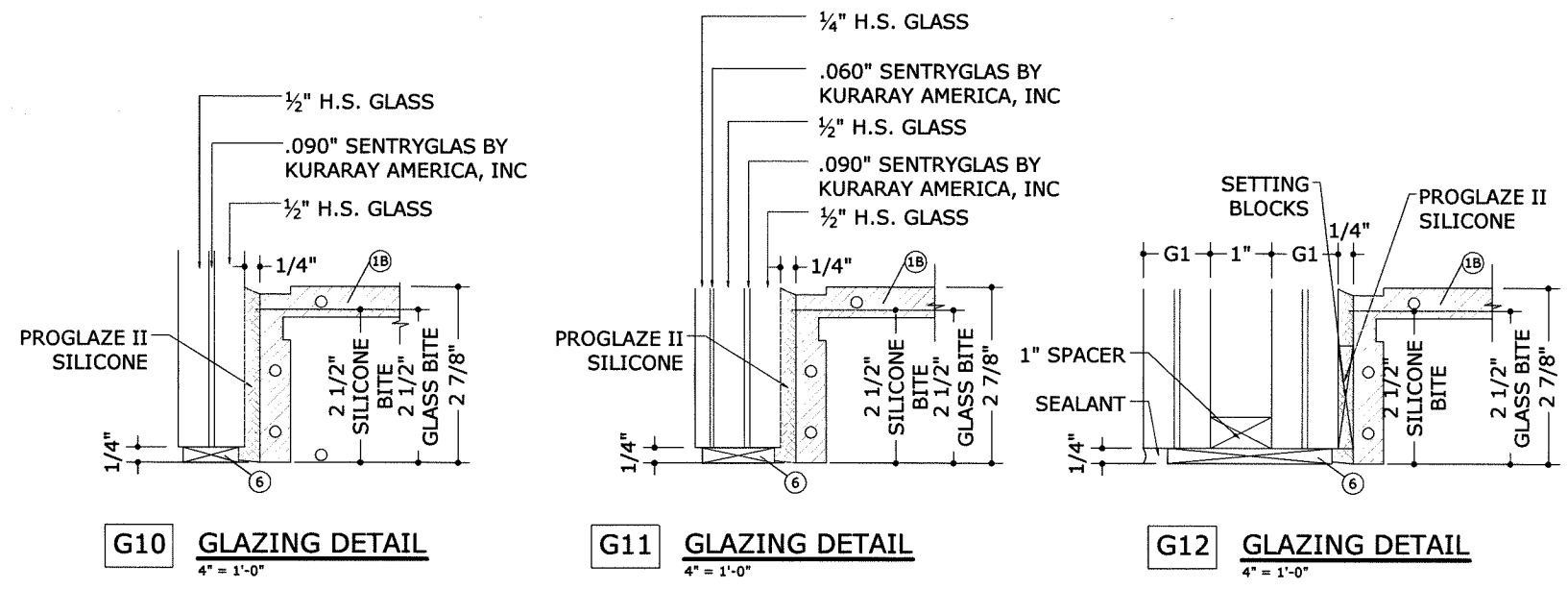

G10 GLAZING DETAIL
4" = 1'-0"

G11 GLAZING DETAIL
4" = 1'-0"

G12 GLAZING DETAIL
4" = 1'-0"

TYP. GLAZING DETAILS FOR MECHANICALLY ASSEMBLED FRAME

FRANK L. BENNARDO, P.E.
PE# 0046549
12/18/2017
FRANK L. BENNARDO
LICENSE
No PE0046549
STATE OF FLORIDA
PROFESSIONAL ENGINEER

ENGINEERING EXPRESS
CORPORATE OFFICE:
160 SW 12th AVE, SUITE 106
DEERFIELD BEACH, FL 33442
P: (954) 354-0660 F: (954) 354-0443
E: HELLO@ENGINEERINGEXPRESS.COM
ENGINEERINGEXPRESS.COM
CERT OF AUTH #9885

FENEX CORP M.D., INC.
601 SW. 66TH TERRACE
PEMBROKE PINES, FL 33023
(954) 638-5608
OVERSIZED FIXED & FLOOD WINDOW
FL#20700.2
FLORIDA BUILDING CODE SIXTH EDITION (2017)

DRWN	CHKD	DATE
JMP	AJP	10/20/17

REMARKS
INIT ISSUE

THIS DOCUMENT IS THE PROPERTY OF ENGINEERING EXPRESS AND SHALL NOT BE REPRODUCED IN WHOLE OR PART WITHOUT WRITTEN CONSENT OF ENGINEERING EXPRESS. ALTERATIONS, ADDITIONS, OR OTHER MARKINGS TO THIS DOCUMENT ARE NOT PERMITTED AND INVALIDATE OUR CERTIFICATION.

COPYRIGHT ENGINEERING EXPRESS®

16-3457
SCALE: NTS UNLESS NOTED

V:\Projects\16-3457 Oversized fixed window stainless steel\2017 FBC\Submittal Docs 12-18-17\16-3457-Dwg-FL20700.2.dwg 12/18/2017 - 10:36pm zachr

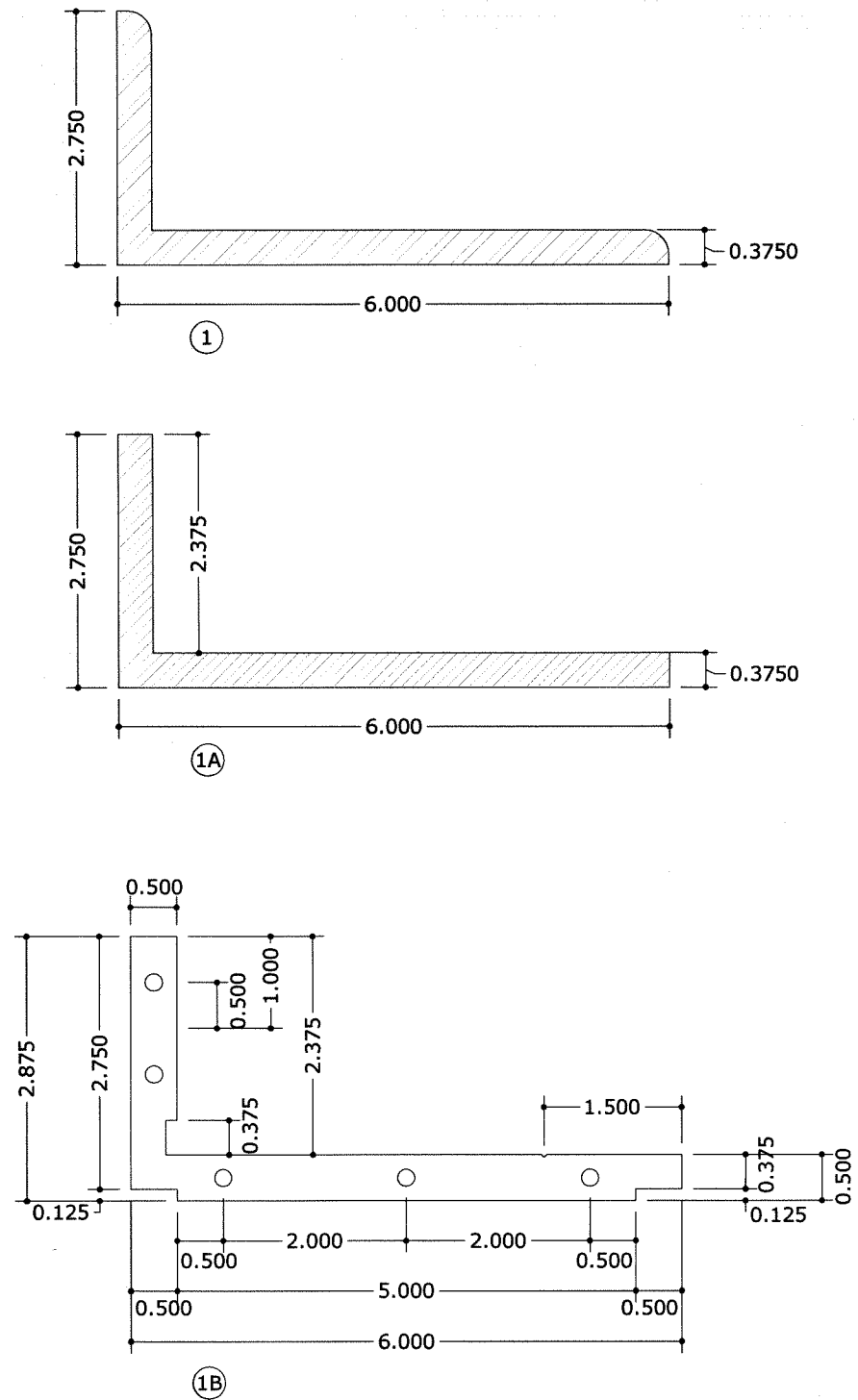

MATERIAL SCHEDULE				
ITEM	PART	DESCRIPTION	MATERIAL	REMARKS
①	-	6"x 2 3/4"x 3/8" STEEL ANGLE	304 STAINLESS STEEL	WINDOW FRAME
①A	-	6"x 2 3/4"x 3/8" ALUMINUM ANGLE	6061-T6 ALUMINUM	WINDOW FRAME
①B	-	6"x 2 7/8"x 1/2" ALUMINUM ANGLE - MECHANICAL ASSEMBLY	6061-T6 ALUMINUM	WINDOW FRAME
②	-	C7x9.8 STEEL REINFORCEMENT CHANNEL	A500 MIN.	
③	-	BREAK METAL COVER	-	
④	-	-	-	
⑤	-	-	-	
⑥	-	PROGLAZE II	SILICONE	GLAZING SEALANT
⑦	GT-14	1/4"x 3/8" GLAZING TAPE	ANEMOSTAT GLAZING TAPE	SPACER
⑧	-	85± 5 SHORE A DUROMETER BLOCKS CENTERED AT 1/4 POINTS WITH LENGTH DEPENDENT ON GLASS AREA		GLAZING BLOCK

NOTE: EXTRUSION ①B JUST FOR PUNCH OPENINGS, AND SHALL BE PLACED AROUND ALL THE PERIMETER OF THE OPENING

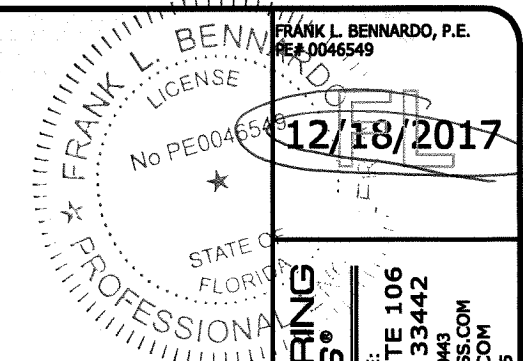

ENGINEERING EXPRESS®
 CORPORATE OFFICE:
 160 SW 12th AVE, SUITE 106
 DEERFIELD BEACH, FL 33442
 P: (954) 354-0660 F: (954) 354-0443
 E: HELLO@ENGINEERINGEXPRESS.COM
 ENGINEERINGEXPRESS.COM
 CERT OF AUTH #9885

FENEX CORP M.D., INC.
 601 SW. 66TH TERRACE
 PEMBROKE PINES, FL 33023
 (954) 638-5608
 OVERSIZED FIXED & FLOOD WINDOW
 FL#20700.2
 FLORIDA BUILDING CODE SIXTH EDITION (2017)

REMARKS	DRWN	CHKD	DATE
INIT ISSUE	JMP	AJP	10/20/17

THIS DOCUMENT IS THE PROPERTY OF ENGINEERING EXPRESS, AND SHALL NOT BE REPRODUCED IN WHOLE OR PART WITHOUT WRITTEN CONSENT OF ENGINEERING EXPRESS. ALTERATIONS, ADDITIONS, OR OTHER MARKINGS TO THIS DOCUMENT ARE NOT PERMITTED AND INVALIDATE OUR CERTIFICATION.

COPYRIGHT ENGINEERING EXPRESS®
 16-3457
 SCALE: NTS UNLESS NOTED
 OF 20
 20